1943

The Pacific Monsoon

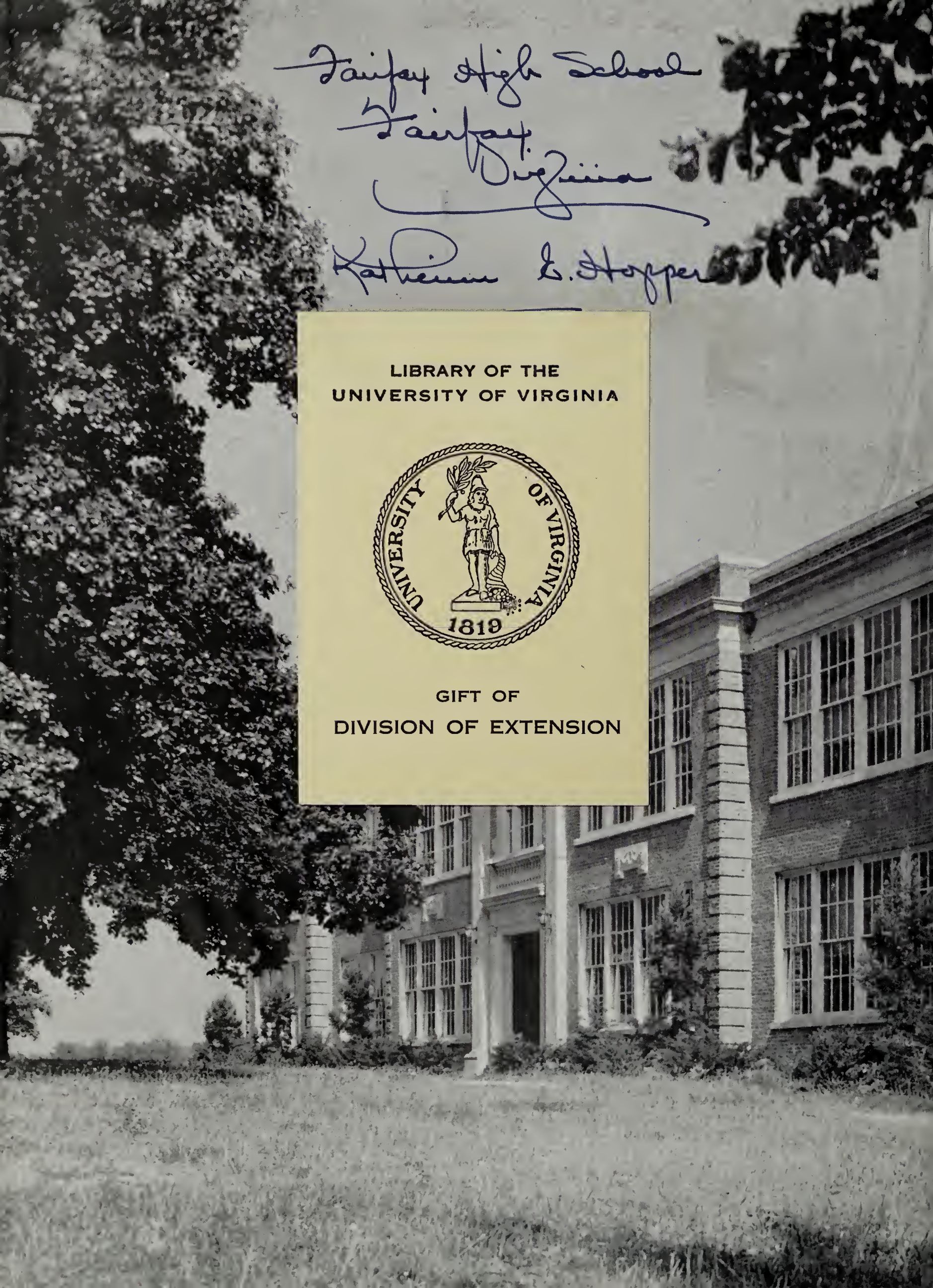

Fairfax High School
Fairfax
Virginia

Katherine E. Hopper

LIBRARY OF THE
UNIVERSITY OF VIRGINIA

UNIVERSITY OF VIRGINIA 1819

GIFT OF
DIVISION OF EXTENSION

Digitized by the Internet Archive
in 2018 with funding from
LYRASIS and LYRASIS Members

https://archive.org/details/farefacsampler1943fair_0

Ex Libris

FAX HIGH SCHOOL

THE FARE FAC SAMPLER

1943

VOLUME VIII

Editor
DOROTHY ANNE ROBEY

Published by the Students
of
FAIRFAX HIGH SCHOOL
FAIRFAX, VIRGINIA

Virginiana

359058

Foreword

The 1943 staff of the FARE FACS SAMPLER has endeavored to inscribe and portray on the pages of this volume the events of the year which most nearly tell the story of what our school has done during its first full year in the war effort. Stamped upon the pages will be found the picture story of a full year of school. These pictures are the sparks which fire the imagination to ramble on.

The High School Victory Corps since its organization has been the thread of life woven into the activities of the school and dominating the pattern of events. Consequently, the staff has chosen to divide this volume into six books, each sponsored by one division of the corps.

As you read through these pages in the days to come you will, it is hoped, take pride in the story they tell of how the Victory Corps at Fairfax High School contributed its share to the winning of the war.

PROPERTY OF
THE LIBRARY OF VIRGINIA
RICHMOND, VA

Victory Corps Organization

Fairfax High School

The High School Victory Corps announced by President Roosevelt on September 25, 1942, is a national voluntary organization for secondary schools for the purpose of mobilizing high school youth for more effective preparation for and participation in wartime services in both school and community.

It is basically an educational plan to provide instruction and practical training for worthwhile service in the total war effort. Fundamentally, it is a most excellent opportunity to put into practice a program of educational and vocational guidance. Two features are: (1) The training of youth for that war service that will come after they leave school. (2) The active participation of youth in the community's war effort while they are yet in school.

Fairfax High School youth is eager to do its part for victory. In order to do it effectively, the organization of a Victory Corps under the direction of Harold F. Weiler, the School Director, and W. T. Woodson, the County Director, was completed in December with an approximate membership of 750. These girls and boys are exhibiting a seriousness of purpose and a willingness to serve by cooperating in the revamping of their courses of study and in the reorganization of out-of-class activities. In short, they are developing the ability to adjust themselves to the emergency situations arising in their homes, schools, and communities.

The objectives of the organization are: (1) To provide guidance into critical services and occupations by keeping pupils currently informed concerning critical man-power needs of the nation and by helping them to choose wisely and to prepare for entrance into such occupations. (2) To promote wartime citizenship by strengthening the required studies which are basic to citizenship training for American Life. (3) To enlarge the Physical Education program in order to make the greatest number of pupils physically fit. (4) To promote properly conducted military drill for prospective members of the armed forces. (5) To increase the number of pupils studying science and math, and to improve the quality of scholarship in these courses. (6) To provide, whenever possible, Pre-Flight Aeronautics for pupils for work in essential service occupations of civilian life, including business, homemaking, voluntary civilian defense, home nursing, child care and other service activities. (8) To provide more effective educational guidance to eighth and ninth grade pupils in the selection of courses best suited to their abilities and needs.

The plan of organization provided for general membership which is open to any and all students enrolled who in the judgment of the principal and members of Victory Corps Council meet such simple requirements as:

(1) The student must be participating in a school physical fitness program appropriate to his abilities and needs in light of his probable contribution to the total war effort.

(2) The student should be studying or have studied courses appropriate to his age, grade, ability and probable immediate and future usefulness to the war effort, within the limits of the facilities of the school.

(3) The student must be currently participating in at least one important continuing or recurring wartime activity or service such as: —Bond and Stamp sales, Red Cross activities, Air Raid warden service, airplane spotting, correspondence to men in armed service, U.S.O. service, Health Department clinic work, farm aid, salvage campaigns, care of children of working mothers, gardening, school janitorial assistance, book collections, Ration Board assistance, public library work, first aid work and collection of first aid supply kits for Virginia Reserve Militia.

In addition to general membership five special divisions are provided, namely, Air Service (Air-Corps), Land Service (Army), Sea Service (Navy), Production and Community Service.

The VICTORY CORPS of FAIRFAX HIGH SCHOOL

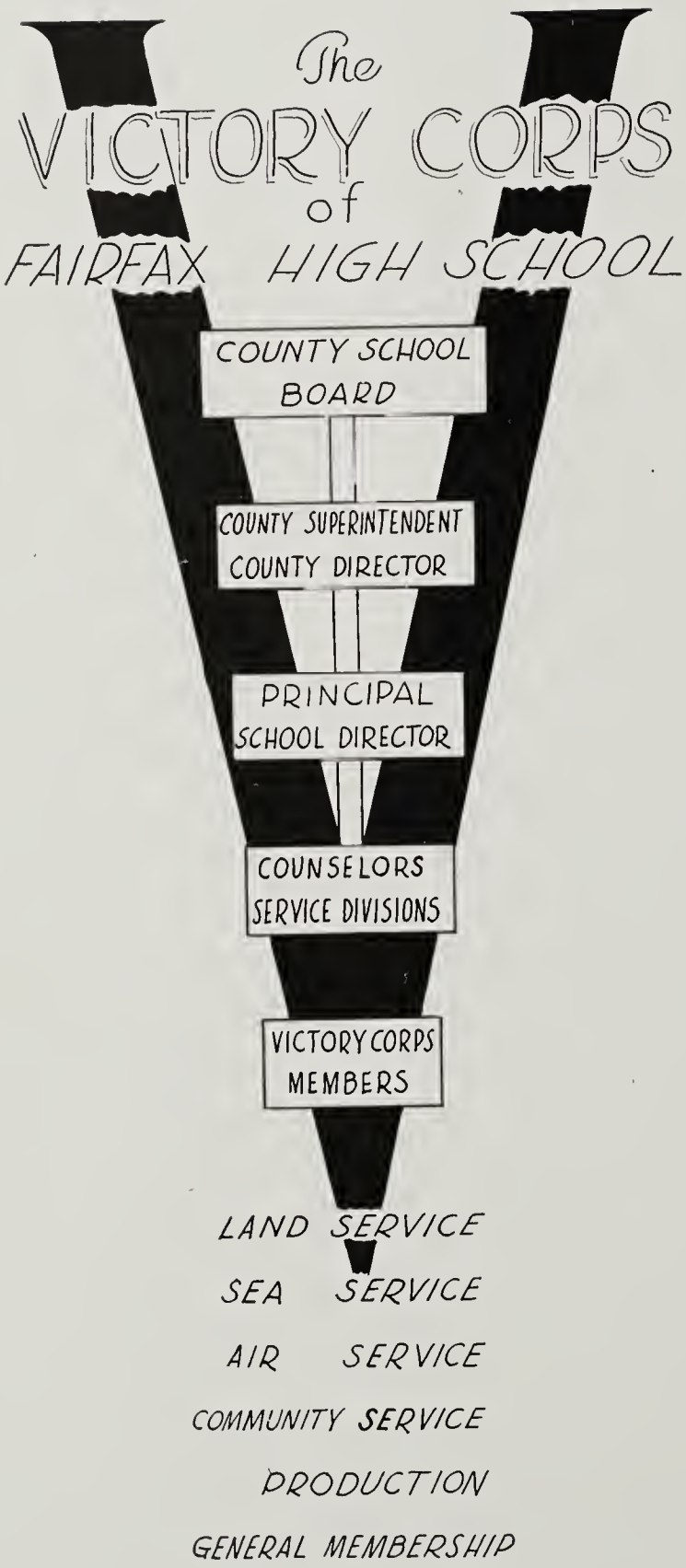

COUNCIL

SCHOOL BOARD		W. T. WOODSON
SCHOOL ADMINISTRATION		H. F. WEILER
STUDENT GOVERNMENT		LAWRENCE C. COOK
FACULTY	Seniors	Mrs. HART
	Juniors	Mrs. POTTS
	Sophomores	Mrs. LAWSON
	Freshmen	Miss BURGESS

ARMED AND CIVILIAN SERVICES

ARMY	Major Frank Short
NAVY	Lt. Com. Wm. Freeman
AIR CORPS	Lt. Col. C. W. Kerwood
PRODUCTION	Mr. Larry Green
COMMUNITY SERVICE	Mr. Robert B. Walker
GENERAL MEMBERSHIP	Hon. Robert D. Graham

VICTORY CORPS DIVISIONS

LAND SERVICE	Mr. Bodnarik - Mrs. Scruggs
SEA SERVICE	Mr. Mavity - Mrs. Rust
AIR CORPS	Mr. Dowling - Miss Adams
PRODUCTION	Mr. Pfalzgraf - Mr. Manvell - Miss Tate
COMMUNITY SERVICE	Miss Reely - Mrs. Ames
GENERAL MEMBERSHIP	Mr. Hart - Mrs. Hancock

Dedication

Inscribed upon the pages of time we find the deeds of great men and women who have, by their lives, inspired those who follow to strive each day to make better that which is given them as an inheritance. Upon the pages of the FARE FAC SAMPLER, reaching back through time, will be found inscribed the dedication of each volume to one individual in whom the student body found the sturdy, rugged and inspiring qualities of leadership which have contributed, in a large measure toward molding character—the framing of mind and the will to serve—which has made America.

Today out of the din of battle and the pathos of war there comes back to us the bright ray of supreme hope, the inspiration that what has been given by these great men and women is now being written in the deeds of heroism, sacrifice and glory by those who sat at their feet in the halls of learning.

> *This volume is dedicated to the inspiring lives of those men and women of the alumni, faculty and student body who have taken up the cause, who serve our country and who stand ready to make the supreme sacrifices. It is from these lives that comes the inspiration to dedicate this volume.*
>
> *Among these gallant heroes, who just yesterday were among us, we find some who have made the supreme sacrifice. To these brave men we also dedicate this volume. Reverently we bow our heads. We strive to inscribe, in our own futile way, a lasting tribute to those who have laid down their lives for us.*

"Greater love hath no man than this that a man lay down his life for his friend."

Contents

BOOK ONE ..... THE SCHOOL

BOOK TWO ..... SENIOR CLASS

BOOK THREE ..... THE UNDER-CLASSMEN

BOOK FOUR ..... ATHLETICS

BOOK FIVE ..... ACTIVITIES

BOOK SIX ..... FEATURES

General

Membership

Presents

Book One

THE SCHOOL

PLATOON LEADER

Georgia McCarthy

SQUAD LEADERS

Alice Allder
Hazel McCarthy
Virginia Dove
Walter Buckley

COUNCIL CHAIRMAN

Louise Watts

FACULTY ADVISORS

John M. Hart
Mrs. Katherine Hancock

General Membership Division of the Victory Corps

MEMBERS

Allder, Alice
Anderson, Helen
Belcher, Alline
Blue, Harriet
Blunk, Johnny
Buckley, Walter
Darr, June
Detwiler, Dorothy
Detwiler, Waneta
Dove, Virginia
Faulk, Thelma
Hough, Mary
Jones, Barbara
McBride, Betty
McCarthy, Georgia
McCarthy, Hazel
McLane, Dorothy
Magner, Nora
Melton, Helen
Miller, Leonard
Mills, Gladys
Neish, Lindy
Rodier, Edith
Rowland, Dorothy
Sherwood, Dorothy
Shumate, Betty
Smith, Gloria
Sowers, Marion
Tantum, Bill
Thompson, Gerald
Thompson, Lucille
Vetter, Elizabeth Anne
Walker, Dorothy
Watts, Louise
Wilkinson, Margaret

General Membership Division

Any and all students enrolled in a secondary school who, in the judgment of the principal, headmaster, or other designated authority, meet the following simple requirements may be enrolled as general members of the Victory Corps.

1. The student should be participating in a school physical fitness program appropriate to his abilities and needs in the light of his probable contribution to the Nation's war effort.

2. The student should be studying or have studied school courses appropriate to his age, grade, ability, and probable immediate and future usefulness to the Nation's war effort, within the limits of the facilities of the school.

3. The student should be currently participating in at least one important continuing or recurring wartime activitiy or service of the types indicated in the suggestive list of Victory Corps service activities:

Air warden, firewatcher, or other civilian defense activity.
U.S.O. volunteer activities.
Red Cross services.
Scale model airplane building.
Participation in health services, such as malaria control.
Farm aid, or other part-time employment to meet manpower shortages.
School—home—community services, such as salvage campaigns, care of small children of working mothers, gardening, book collection, etc.

The General Membership Division of the Victory Corps, with its approximately thirty-five members, makes up a platoon under the faculty direction of Mrs. Katharine Hancock and Mr. John Hart. This platoon is sub-divided into four squads, each with its own leader and council member. The council is the organizing and administering body of the entire division.

The purpose of the General Membership is to train its members for the war service that they will have to discharge after they leave school, and to promote participation in community war effort. While carrying out its purpose, the members become prepared to transfer, should they so desire, to any one of the five special service divisions of the Victory Corps.

The Victory Book Campaign, sponsored by this division, resulted in a very worthwhile drive with the collection of many books for the service men. But this has not been the only accomplishment. The help shortage situation has been relieved by cleaning and keeping in order the commercial department. This teaches and puts into practice the giving and receiving of orders and the carrying out of these orders, all of which demand initiative. Physical fitness has been developed through military drills and competitive sports, such as basketball.

VICTORY BOOK CAMPAIGN COMMITTEE

Allder, Alice
Buckley, Walter
Blue, Harriet
Dove, Virginia
McCarthy, Georgia
McCarthy, Hazel
Rodier, Edith
Rowland, Dorothy
Thompson, Lucille
Vetter, Elizabeth
Watts, Louise

Administration

WILBERT T. WOODSON

Superintendent of Schools

County Director of Victory Corps

Fairfax County, Fairfax, Virginia

GORDON E. SMITH

Supervisor of High Schools

Fairfax County

Fairfax, Virginia

Administration

HAROLD F. WEILER
Principal
School Director of Victory Corps
Aeronautics—Mathematics
B.S., Randolph-Macon College
University of Virginia
George Washington University
American University

JOHN M. HART
Assistant Principal
Social Studies
A.B., Milligan College
M.A., Peabody College

MISS MARTHA E. REELY
Director of Guidance and Personnel
George Washington University
University of Virginia
Madison College

MRS. KATHERINE E. HOPPER
Freshman Coordinator
Business Manager
Algebra
B.S., Mary Washington College
George Washington University

Faculty

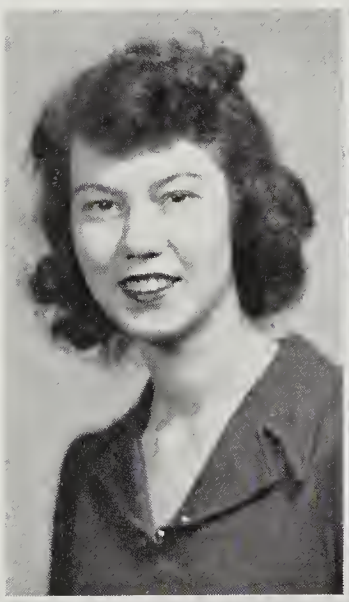

Miss Eleanor Adams
B.S., Mary Washington College
Science

Miss Mary O. Ambler
University of Virginia
Peabody College
English

Mrs. Elizabeth M. Ames
A.B., Randolph-Macon Woman's College
University of Virginia
English—Latin

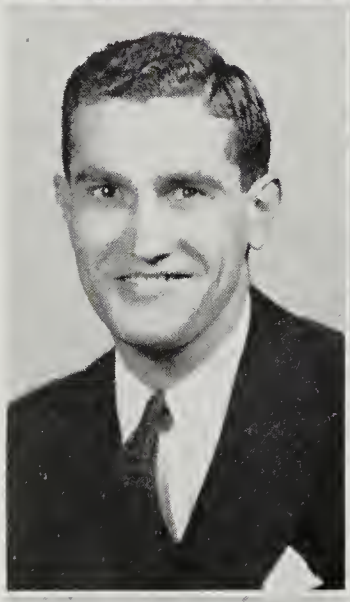

John Bodnarik
B.S., State Teachers College, Kutztown, Pennsylvania
Albright College
Head of Social Studies Dept.
History—Social Studies
Physical Education

Miss Isabelle Buckley
B.S., Madison College
Home Economics

Miss Mary A. Burgess
B.S., Mary Washington College
English—Social Studies

Mrs. Elizabeth C. Burke
B.A., Mary Washington College
English—Social Studies

Miss Mary J. Callahan
A.B., Syracuse University
English—Social Studies

Miss Julia Coleman
B.A., Lynchburg College
Director of Music

Faculty

Walter J. Dowling
Four Year Diploma, Oswego State Teachers College
Head of Industrial Arts Dept.
Woodworking—Mechanical Drawing—Printing

Mrs. Antoinette Eisenhard
B.A., Moravian College for Women
English—Social Studies

Mrs. Olive O. Fenton
A.B., Syracuse University
English—Social Studies

Mrs. Mary B. Green
B.A., Mary Baldwin College
George Washington University
English—Social Studies

Mrs. Katharine Hancock
B.S., Lynchburg College
Typing—Bookkeeping

Mrs. Pearl Langdon Hart
B.E., A.B., Central College
M.A., Peabody College
Head of English Dept.
English—Social Studies

Mrs. Dorcas E. Lawson
B.S., College of William and Mary
Science—Biology

Mrs. Frances Martin
B.S., College of William and Mary
Director of Girls' Physical and Health Education

Miss Mary Hille McCoy
B.S., Farmville State Teachers College
Home Economics

Faculty

William Manvell
Page Green Manual Arts School,
London, England
Metal Works

Robert W. Mavity
B.S., Eastern Kentucky State College
University of Kentucky
Head of Physical Education Department
Boys' Athletic Coach

Miss Clara Mergler
B.S., Radford State Teachers College
Mathematics—Science

Mrs. Vonna Offield
B.S., North Eastern Missouri State Teachers College
Greely State Teachers College
Head of Commercial Dept.
Typing—Office Practice—General Business

Mrs. Ethel Roach Potts
B.S., University of Rochester
M.S., Allegheny College
Head of Mathematics Dept.
Mathematics

Marcel C. Pfalzfraf
B.S., Virginia Polytechnic Institute
Agriculture

Mrs. Jeanne Johnson Rust
B.S., Mary Washington College
World History—English—Social Studies

Mrs. Isabelle H. Scruggs
A.B., Randolph-Macon Woman's College
English—Social Studies

Miss LaDean Shirey
B.S., Lock Haven State Teachers College
Mathematics

Faculty

Mrs. Alice Roach Short
B.S., Allegheny College
M.A., Columbia University
Head of Science Dept.
Physics—Chemistry—General Science

Miss Eleanor Mae Summerfield
B.S., Mary Washington College
Typing—Shorthand—Retailing

Miss Mildred Tate
B.S., Madison College
Virginia Polytechnic Institute
Head of Home Economics Dept.

Mrs. Bernice Thoma
B.S., Mary Washington College
English—Social Studies

Mrs. Carmen M. Weiler
B.S., Mary Washington College
Spanish

Marshall White-Hurst
B.A., M.A., University of Richmond, Virginia
Th.B., Southern Baptist Theological Seminary
B.O., Union Theological Seminary
English—Social Studies

Miss Ruth Williams
A.B., University of Georgia
A.B., in L.S., Emory University
Librarian

Miss Mary Rose Wood
B.S., Farmville State Teachers College
M.A., Duke University
Mathematics

Mrs. Rose Hottel
Secretary to the Principal

Tuesday morning—General Assembly—

Freddie, do you have a good excuse?

How many credits do you have, Kate?

Do you have a problem, Ann?

Air

Service

Presents

Book Two

The Senior Class

CAPTAIN

Harold Poling

LIEUTENANTS

Doc Matthews
Bill Markman

SERGEANTS

Pat Hughes
Ray Kyker
Calvin Dimsey
William Cullen
Walter Shockley

FACULTY ADVISORS

Walter Dowling
Miss Eleanor Adams

Air Service Division of the Victory Corps

MEMBERS

Anderson, Sam
Baggett, Charles
Bailey, Robert
Beyer, Richard
Blackmer, William
Bowling, Joe
Bradford, Ralph
Brooks, Donald
Carter, Jimmy
Carter, Sterling
Case, James
Coldwell, Jack
Cook, Lawrence
Costello, Jimmy
Crosen, Elmer
Crider, Nelson
Cullen, William
Davis, Fred
Detwiler, Douglas
Dimsey, Calvin
Frenzel, Franklin
Gander, Walter
Gantt, Charles
Gantt, Wyatt
Guerry, Leslie
Grau, George
Henry, Charles
Hughes, Pat
Hunsberger, Arthur
Kielsgard, Miller
Kyker, Raymond
Lambert, Carl
Lowe, Hubert
Manvell, William
Markman, Bill
Matthews, Edward
Mattingly, Lewis
McGonagle, Joe
McLaughlin, Merlin
Nordlie, Rolf
Poling, Harold
Poole, Alfred
Porch, Billy
Reid, Clarence
Robey, Garland
Savia, Sammy
Seward, Carl
Shirley, Frances
Spitzer, Shirley
Stanford, John
Strang, Jack
Swift, George
Thompson, David
Watkins, Deyo
Whipp, Billy
Wilson, Wallace

Air Service Division

The Air Service Division (Air Corps) was organized in November with a membership of 68, under the faculty direction of Miss Eleanor Adams and Mr. Walter Dowling.

Membership in this Division requires that two of the following qualifications be met in addition to a Physical Fitness Program: (1) Must have pursued or be pursuing a program which includes one year of high school physics and three years of high school mathematics. (2) Must have pursued or be pursuing a course in pre-flight aeronautics. (3) Must have pursued or be pursuing a course in automotive mechanics, radio, electricity, or a vocational shop course which gives preliminary preparation for the servicing, maintenance, or repairing aircraft.

Recognizing the emphasis placed on military discipline by the Government, the Air Corps reserves one day each week for military drill which has resulted in a high degree of efficiency in field manoeuvers. The success was attributed to the fact that small squads were formed which provided for individual instruction.

Keen participating in intra-mural athletics has been maintained by all members of this Division.

The most outstanding in-school service has been the assistance given toward the maintenance and repairs of the annex and the shop. All in-school services have been performed through squad assignments as follows: Cleaning, Equipment, Maintenance, Military Police and Inspection.

Through all its activities the Air Corps has stimulated a commendable spirit of cooperation and general welfare.

AIR SERVICE POLICE

Bailey, Bob
Carter, Sterling
Detwiler, Douglas
Kielsgard, Miller
Poole, Alford
Porch, Billy
Reid, Clarence
Savia, Sammy
Strang, Jack

Pre-Flight Squadron

The Pre-Flight squadron was organized during the latter part of September 1942 at the request of, and along the lines suggested by, the Virginia State Superintendent of Education, Dr. Dabney C. Lancaster. This group of students represents a division of the curriculum as does the academic, commercial or other groups. The specific purpose of the course is to prepare for the Air Corps of the Army, Navy, Marines or Coast Guard.

Each boy who enrolls in the Pre-Flight squadron takes the following subjects:

Pre-Flight Mathematics
Pre-Flight Physics
Pre-Flight Aeronautics
Pre-Flight English and Social Studies
Pre-Flight Shop or Elective
Pre-Flight Physical Fitness

Each separate course follows very carefully the War and Navy Department recommendations.

The boys who enrolled this year have organized the Pre-Flight Squadron Number 1. Next year the Squadron formed will be Number 2, and so on as the years go by.

A new member of the student body this year, "Doc" Mathews, was elected squadron leader; Walter Shockley, adjutant; William Cullen, chaplain.

The boys enrolled this year in Squadron Number 1 are:

Bailey, Robert
Bell, Medrick
Beyer, Richard
Blackmer, Bill
Cook, Lawrence
Costello, James
Cullen, William
Dimsey, Calvin
Guerry, Leslie
Hunsberger, Arthur
Kielsgard, Miller
King, Richard
Kyker, Raymond
Manvell, William
Mathews, Doc
Poling, Harold
Porch, William
Savia, Sammie
Shockley, Walter
Ward, Albert
Watkins, Deyo
Whipp, Billy
Wilson, Wallace

Medrick Bell and Albert Ward joined the army in January and Richard King withdrew from school because of poor health.

SENIOR CLASS OFFICERS

President . . . . . Harold Poling

Vice-President . . . . . Edward Matthews

Secretary . . . . . Patsy Cummins

Treasurer . . . . . Brownlee Calbreath

Faculty Advisor . . . . . Mrs. Pearl L. Hart

Senior

Betty Ann Alexander
Community Service
Vienna, Virginia

Alice Louise Allder
General Membership
Fairfax, Virginia

Ida Eleamire Ambler
Clifton, Virginia

Marvin Thomas Ankers
Sea Service
Falls Church, Virginia

Robert Charles Bailey
Air Service
Springfield, Virginia

Margaret Julia Beard
Sea Service
Vienna, Virginia

Alline Belcher
General Membership
Clifton, Virginia

Dorothy Elizabeth Bell
Vienna, Virginia

Iris Marie Bell
Air Service
Falls Church, Virginia

Doris Louise Bennett
Land Service
Vienna, Virginia

Richard Sternoff Beyer
Air Service
McLean, Virginia

William Henry Blackmer
Air Service
Falls Church, Virginia

Class

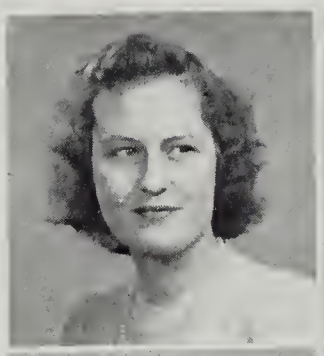

Jean Marion Bonner
Fairfax, Virginia

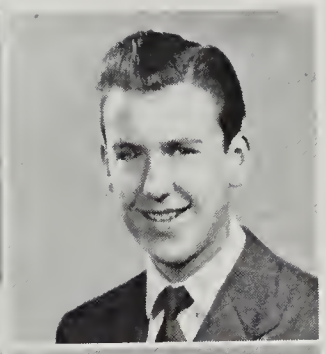

William Gordon Brady
Sea Service
Vienna, Virginia

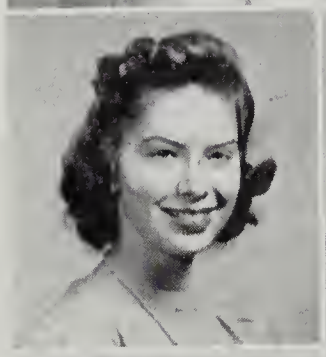

Jeanne Marie Branyon
Land Service
Clifton, Virginia

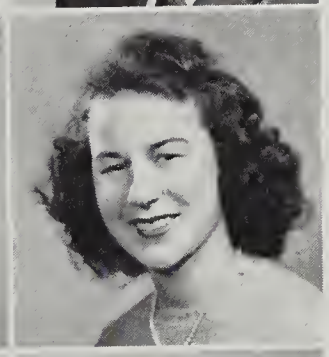

May Brasse
McLean, Virginia

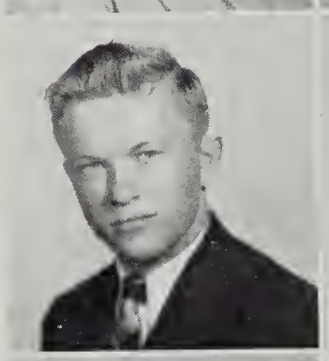

Rush Buckley
Land Service
Falls Church, Virginia

Charles Lehman Buser
Vienna, Virginia

William Francis Butler
Sea Service
Vienna, Virginia

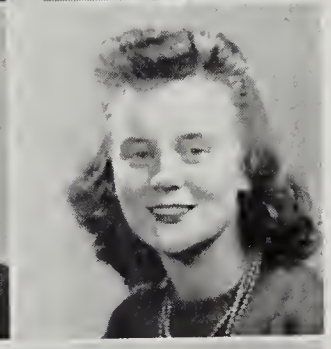

Doris Marie Byrne
Sea Service
Fairfax, Virginia

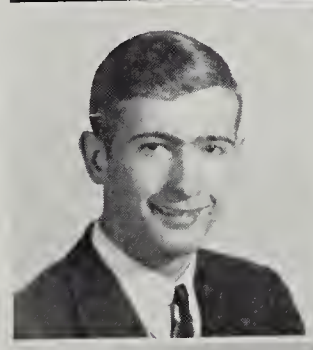

James Brownlee Calbreath
Sea Service
McLean, Virginia

Jeanette Carroll
Vienna, Virginia

Mary Louise Cassedy
Land Service
Alexandria, Virginia

Mary Leah Cline
Sea Service
Vienna, Virginia

Senior

Sarah Virginia Cochran
Sea Service
Alexandria, Virginia

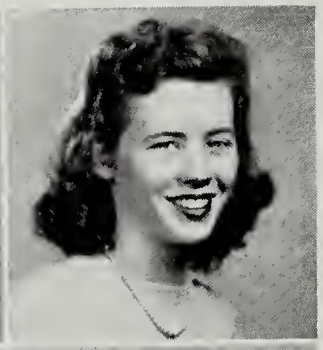

Bessie Rosetta Cockrell
Fairfax Station, Virginia

Mary Hester Coffenberger
Land Service
Falls Church, Virginia

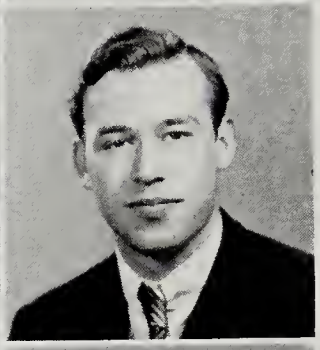

Edwin Joseph Cole
Production Service
Vienna, Virginia

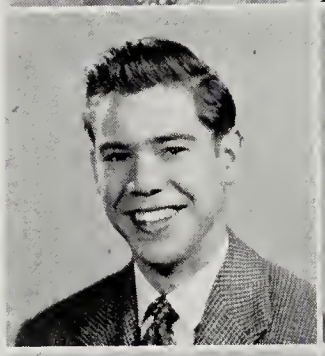

Lawrence Conger Cook
Air Service
Fairfax, Virginia

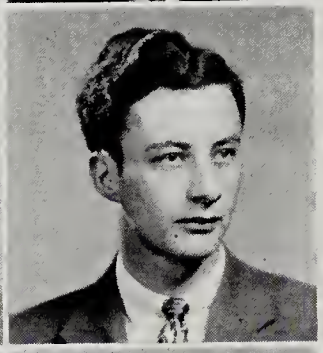

James Russell Costello
Air Service
Clifton, Virginia

Annie Louise Cowan
Sea Service
Falls Church, Virginia

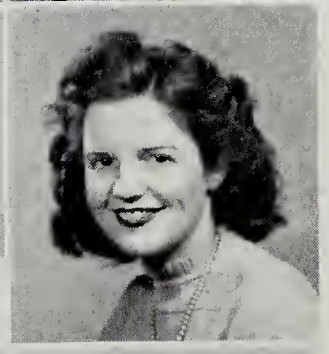

Lois Louise Crandall
Fairfax, Virginia

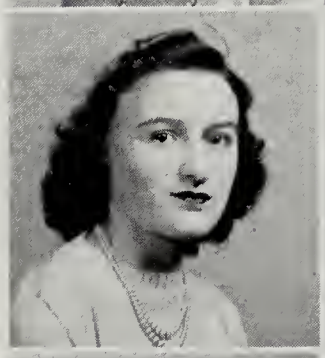

Hazel Beryl Craig
Fairfax, Virginia

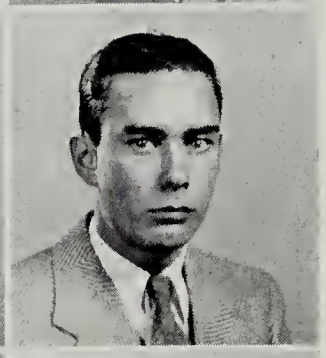

Isaac Thomas Craig
Production Service
Fairfax, Virginia

Arthur Harry Crosen
Production Service
Herndon, Virginia

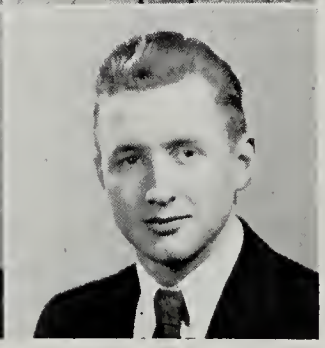

William Harnsberger Cullen
Air Service
Fairfax, Virginia

Class

Patsy Ann Cummins
Community Service
Oakton, Virginia

Genevieve Beulah Curtis
Land Service
Fairfax, Virginia

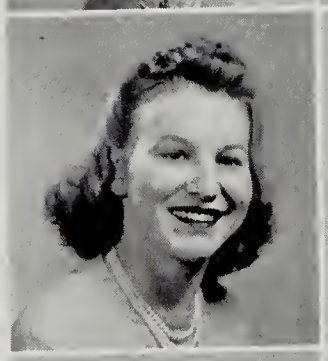

Pauline Virginia Dailey
Land Service
McLean, Virginia

Vivian Estelle Daniels
Community Service
Alexandria, Virginia

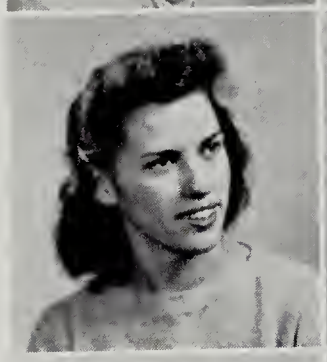

Katherine Ellen Davis
Sea Service
Vienna, Virginia

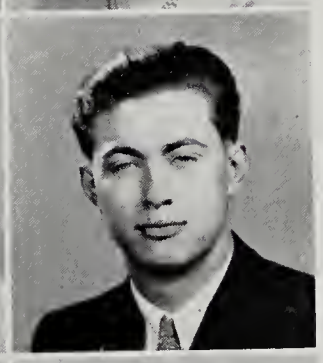

Leighton Elvin Davis
Clifton, Virginia

Jan Margaret Davis
Sea Service
Vienna, Virginia

Calvin Julian Dimsey
Air Service
Vienna, Virginia

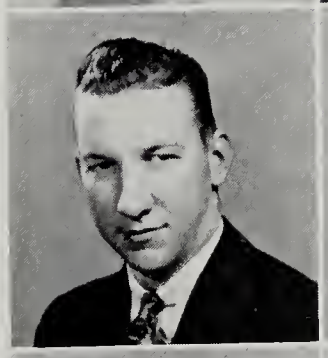

Stanley Harris Dodson
Sea Service
Burke, Virginia

Marguerite Virginia Dove
General Membership
Alexandria, Virginia

James Hill Dryden
Sea Service
Falls Church, Virginia

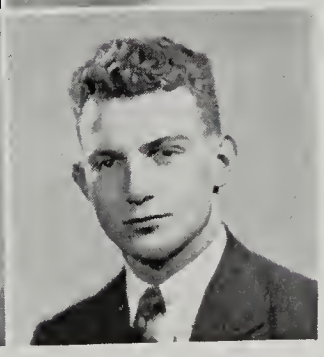

Keith Norman Earman
Falls Church, Virginia

Senior

Frederica Kathern Ebhardt
Land Service
Clifton, Virginia

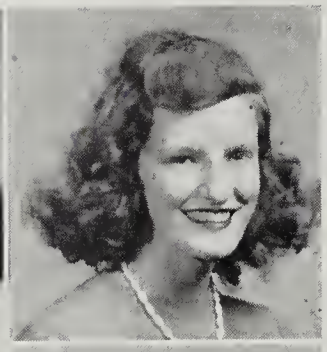

Eleanor Ann Edgar
Community Service
Vienna, Virginia

James M. Ellicott
Sea Service
Falls Church, Virginia

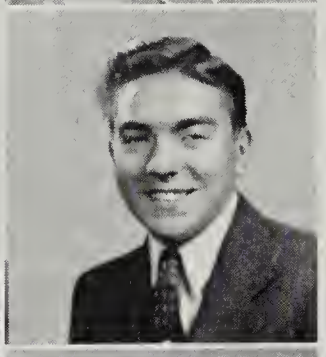

Freddie Thomas Ellison
Sea Service
Clifton, Virginia

Shirley Mae Emigh
Alexandria, Virginia

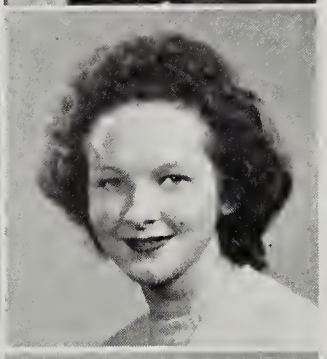

Melvia Lucille Eppard
Sea Service
Alexandria, Virginia

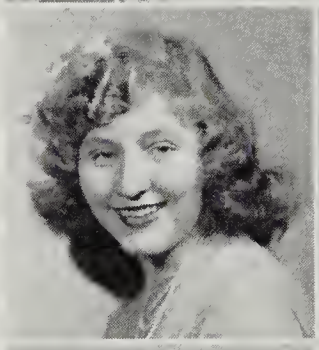

Jean May Faulk
Fairfax, Virginia

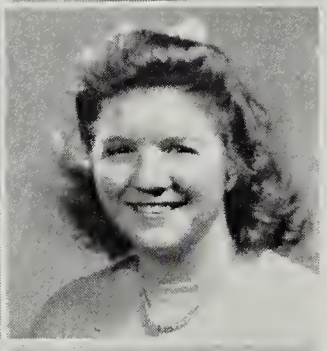

Willa Mae Fear
Land Service
Burke, Virginia

Christine Bailey Fletcher
Land Service
Clifton, Virginia

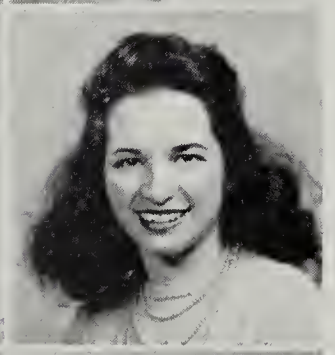

Dorothy Alice Forsey
Community Service
McLean, Virginia

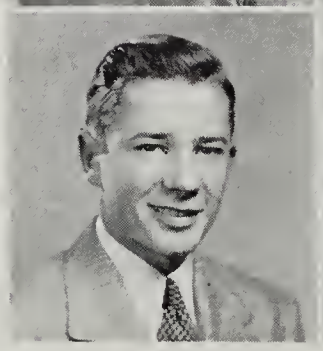

Theodore James Forsey
Land Service
McLean, Virginia

Marian Hope Foster
Alexandria, Virginia

Class

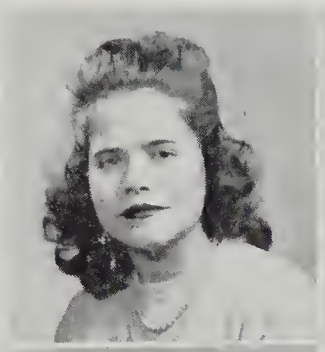

Mildred Louise Frenzel
Land Service
McLean, Virginia

Beverly Ann Furlong
Sea Service
Springfield, Virginia

Walter John Gander
Air Service
Alexandria, Virginia

Karl Frederick Gersdorff
Sea Service
McLean, Virginia

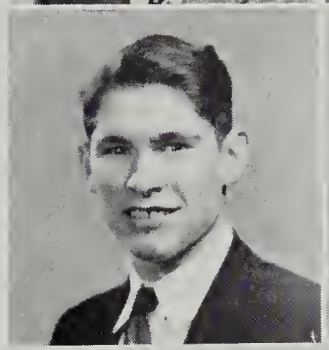

Prince Edward Gibson
Land Service
Falls Church, Virginia

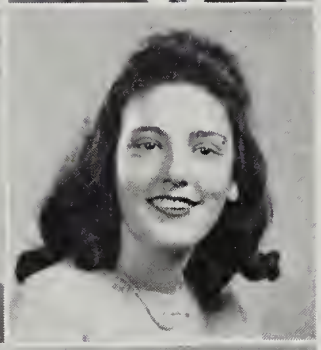

Barbara Ann Gordon
Community Service
Alexandria, Virginia

Billie Jean Green
Alexandria, Virginia

Thomas Griffiths
Land Service
Fairfax, Virginia

Marcelle E. Grim
Sea Service
Merrifield, Virginia

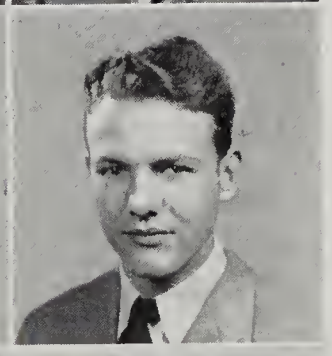

Leslie Guerry
Air Service
Fairfax, Virginia

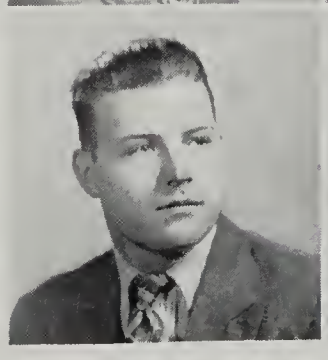

Vernon Lee Hall
Springfield, Virginia

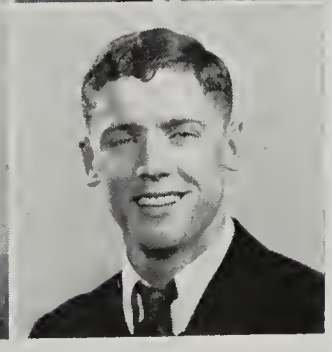

Luther Alvin Hall
Springfield, Virginia

Senior

Elizabeth Helen Hamill
Sea Service
Fairfax, Virginia

Jean Mildred Hanks
Sea Service
Vienna, Virginia

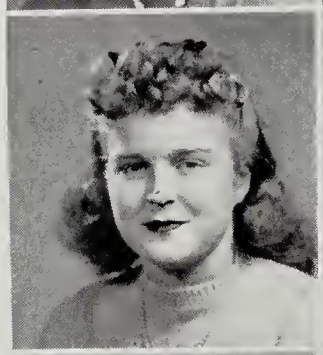

Charlotte Anne Harlow
Alexandria, Virginia

Jeanne Leona Harmon
Land Service
Vienna, Virginia

Beulah Lee Harrison
Springfield, Virginia

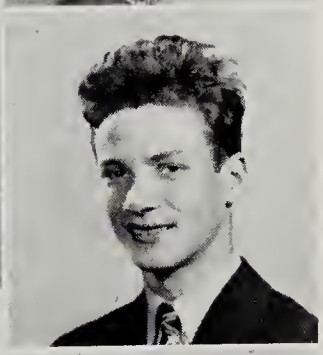

Howard Aubrey Hawkins
Production Service
Clifton, Virginia

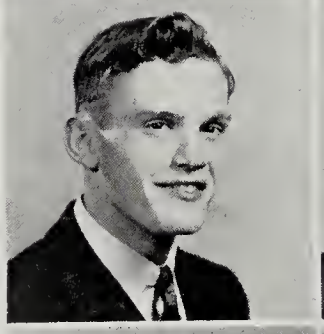

Roland Edward Heath
Vienna, Virginia

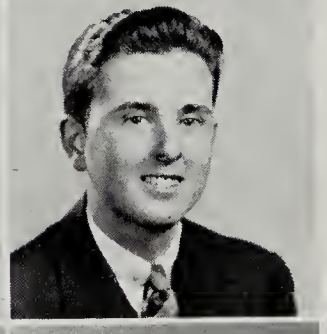

James Morgan Howard
Sea Service
Alexandria, Virginia

Kenneth Patrick Hughes
Air Service
Vienna, Virginia

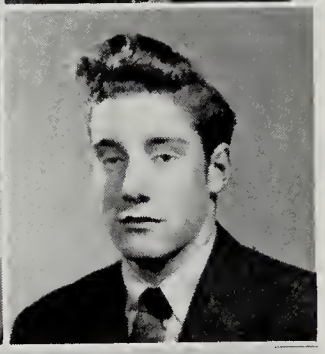

Arthur Thomas Hunsberger
Air Service
Clifton, Virginia

Ethel Marie Keene
Community Service
Falls Church, Virginia

Ford R. Kelly
Sea Service
Fairfax, Virginia

Class

Wanda Lea Kessel
Sea Service
Vienna, Virginia

Harry L. Kidd, Jr.
Production Service
Vienna, Virginia

Charles Peter Kidder
Sea Service
McLean, Virginia

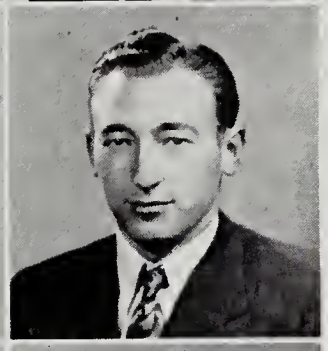

Miller S. Kielsgard, Jr.
Air Service
Fairfax, Virginia

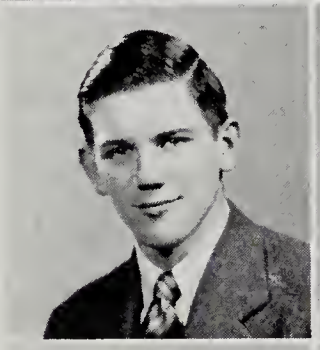

Raymond Everette Kyker
Air Service
Vienna, Virginia

Beulah Marie Lee
Vienna, Virginia

Jane Louise Lewis
Land Service
Alexandria, Virginia

Helen Kathryn Lewis
Sea Service
Vienna, Virginia

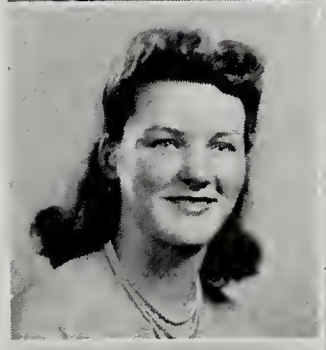

Nancy Lee Lewis
Land Service
Clifton, Virginia

Thelma Irene Loveless
Herndon, Virginia

Gussie Ray Loy
Land Service
McLean, Virginia

James Edward Lyle
Sea Service
Falls Church, Virginia

Senior

Mary Louise Magner
Land Service
Fairfax, Virginia

Rowenia Makely
Land Service
Fairfax Station, Virginia

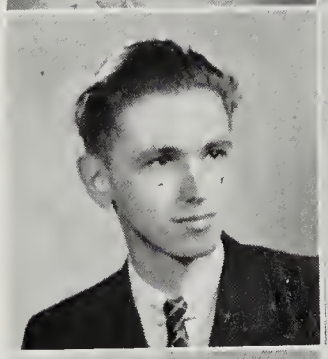

William Arthur Manvell, Jr.
Air Service
Vienna, Virginia

William Eugene Markham
Air Service
Fairfax, Virginia

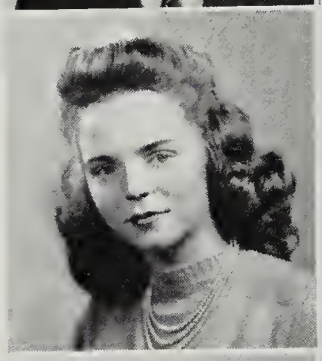

Betty Jane Martin
Community Service
Vienna, Virginia

Suzanne Massonneau
Community Service
Vienna, Virginia

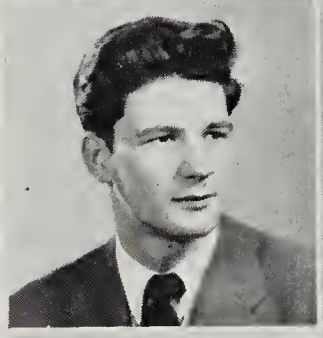

Edward Kennedy Matthews
Air Service
Clifton, Virginia

Yvonne Graham McCay
Community Service
McLean, Virginia

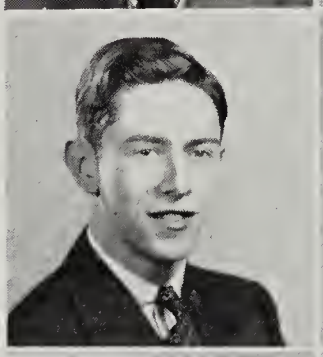

Thomas Elmer McDonough, Jr.
Air Service
Fairfax, Virginia

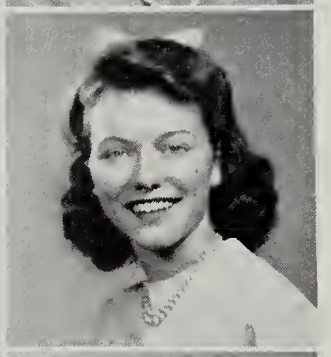

Edna Athyline McGhee
Land Service
Burke, Virginia

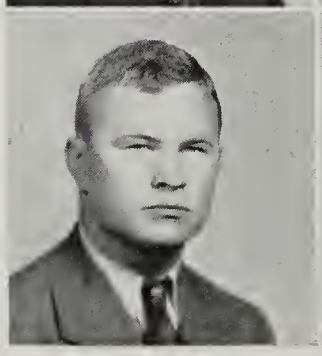

James Wilbur McMillan
Land Service
Fairfax, Virginia

Marilyn Joyce Mead
Sea Service
Fairfax, Virginia

Class

Lorelle Rodney Melton
Sea Service
Alexandria, Virginia

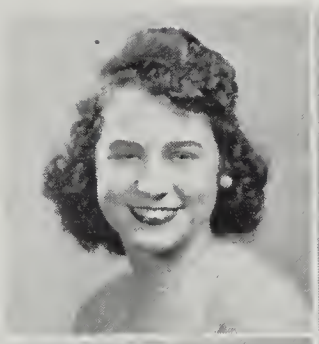

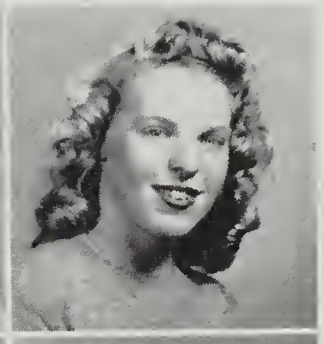

Ayleen Marie Mielke
Sea Service
Alexandria, Virginia

Virginia Pauline Moore
Fairfax, Virginia

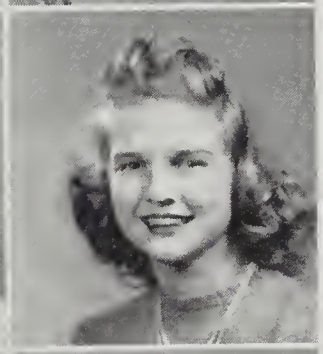

Ruby Lee Myers
Sea Service
Clifton, Virginia

James John Neate
Land Service
East Falls Church, Virginia

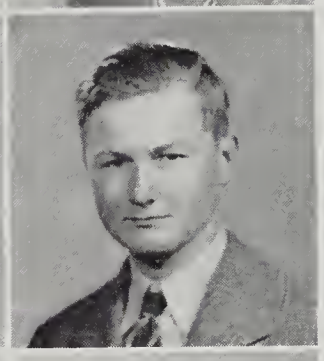

Rolf Robbins Nordlie
Air Service
McLean, Virginia

James William Norfolk
Sea Service
Fairfax, Virginia

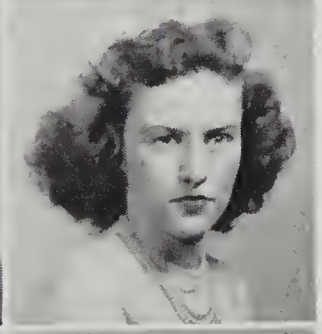

Annabel Oliver
Community Service
Vienna, Virginia

Betsy Ann Oliver
Land Service
Fairfax, Virginia

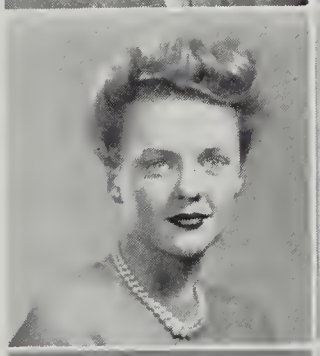

Dolores Theresa Ouellet
Community Service
McLean, Virginia

Jane Page
Community Service
Vienna, Virginia

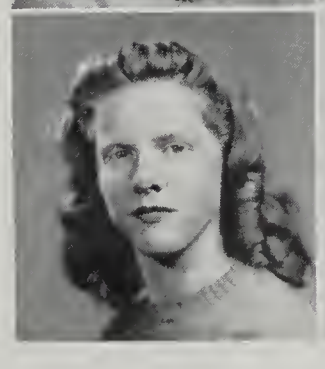

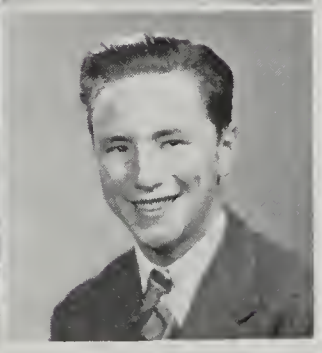

Marion Edgar Parks
Falls Church, Virginia

Senior

Daniel Louis Peyron, Jr.
Vienna, Virginia

Marjorie Elizabeth Pickral
Sea Service
McLean, Virginia

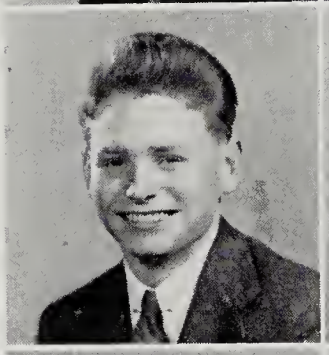

Harold Arthur Poling
Air Service
Alexandria, Virginia

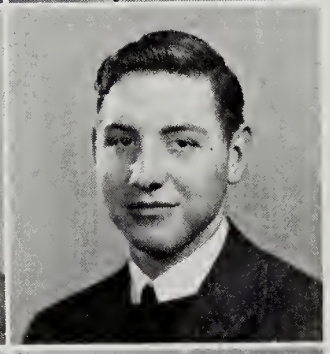

William Roswell Porch
Air Service
Vienna, Virginia

Anna Lou Porter
Sea Service
Fairfax, Virginia

Patricia Cynthia Potter
Community Service
Fairfax, Virginia

Margaret Christine Randall
Alexandria, Virginia

Patricia Lew Ray
Sea Service
Vienna, Virginia

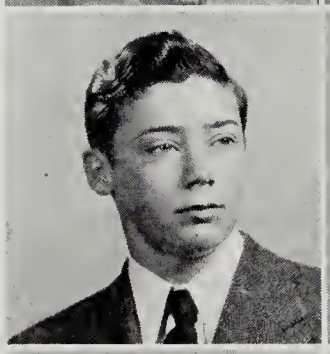

Clarence Elmore Reid
Air Service
East Falls Church, Virginia

Dorothy Anne Robey
Sea Service
Dunn Loring, Virginia

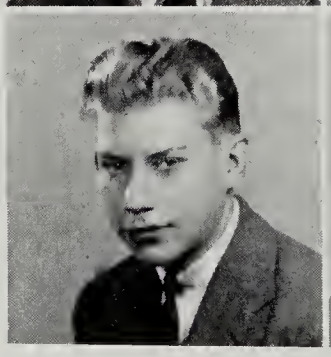

Roy Hawes Rose
Sea Service
Clifton, Virginia

Mary Ellen Ross
Community Service
Vienna, Virginia

Class

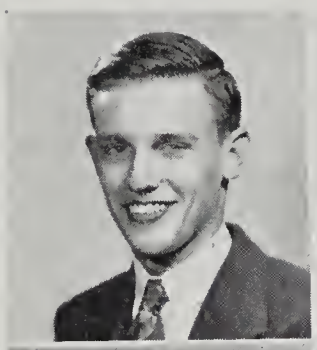

Harold Eugene Rubright
Dunn Loring, Virginia

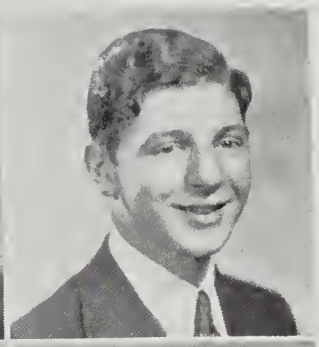

Sammie Savia
Air Service
Vienna, Virginia

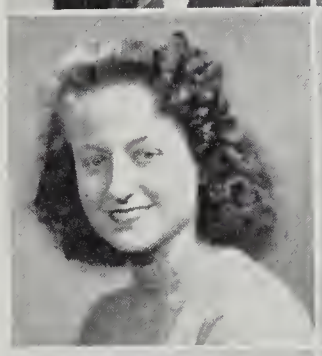

Sarah Jane Seale
Community Service
Fairfax, Virginia

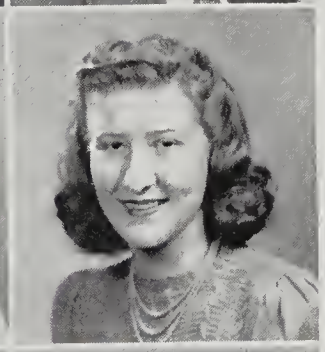

Blanche Izona Sellet
Land Service
Fairfax, Virginia

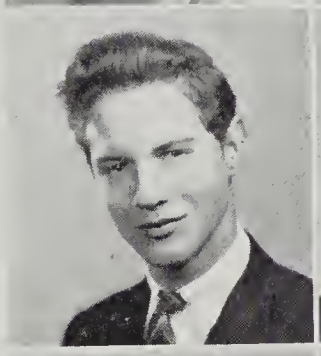

George Vernon Shepherd
Sea Service
Springfield, Virginia

Walter Horace Shockley
Air Service
McLean, Virginia

Doris Jean Shue
Land Service
Burke, Virginia

Stella Skiados
Herndon, Virginia

Charlotte Marion Smith
Land Service
Falls Church, Virginia

Kathryn Lee Smith
Fairfax, Virginia

Henry Brawner Smoot
Land Service
McLean, Virginia

Lena Mae Squire
Land Service
Burke, Virginia

Senior

Elmira Lahrue Stalcup
Sea Service
Falls Church, Virginia

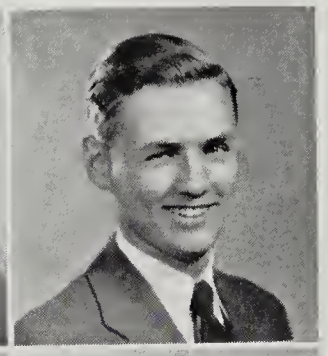

Ralph Emory Stansbury
Land Service
Falls Church, Virginia

Gloria Virginia Stout
Land Service
Oakton, Virginia

John Robert Strang
Air Service
Alexandria, Virginia

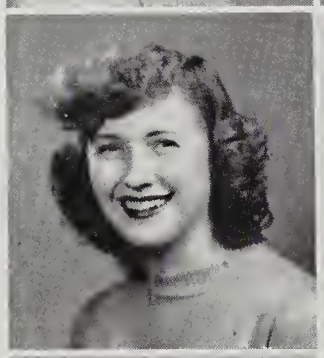

Helen Avis Sutphin
Community Service
Fairfax, Virginia

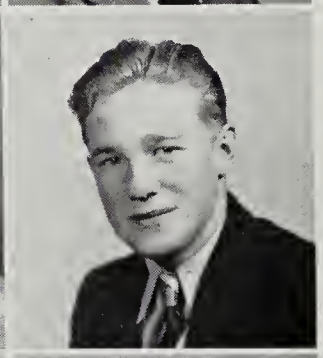

Morris Vandurne Sutphin
Land Service
Fairfax, Virginia

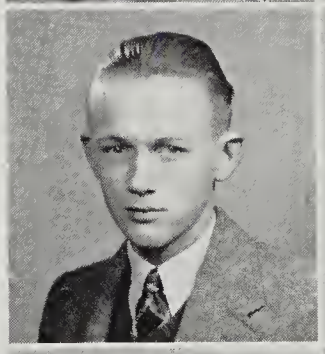

Glenn Harlow Taylor
Fairfax Station, Virginia

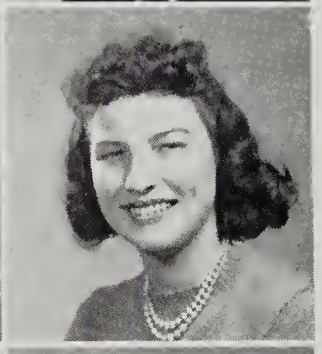

Lillian Irene Taylor
Land Service
Herndon, Virginia

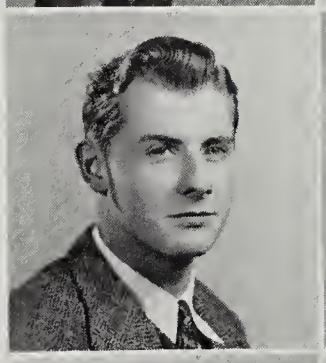

Lloyd B. Taylor
Sea Service
Clifton, Virginia

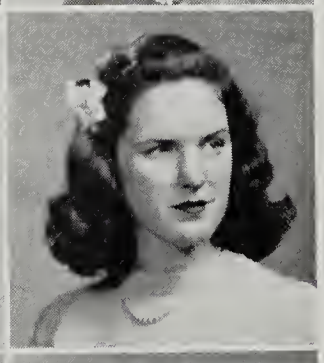

Harriette Isabel Thomas
Sea Service
Falls Church, Virginia

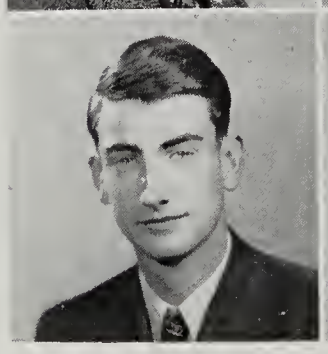

Dallas Lee Thompson
Production Service
Vienna, Virginia

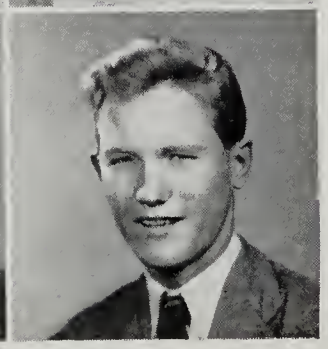

John Paul Thompson
Fairfax, Virginia

Class

Mary Juanita Thorne
Land Service
Falls Church, Virginia

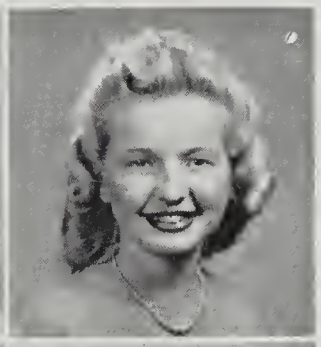

Mary Marie Turner
Land Service
Falls Church, Virginia

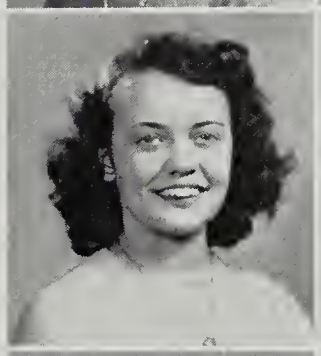

Bettylee Olive Vierbuchen
Community Service
Vienna, Virginia

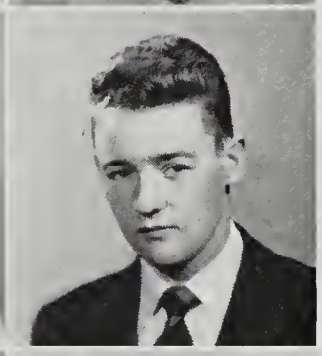

Robert A. Wagner
Falls Church, Virginia

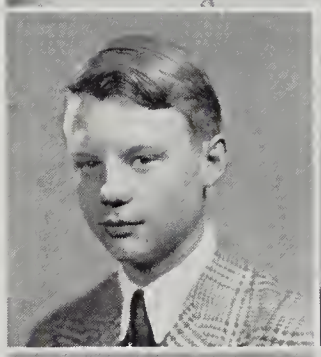

Lester Allison Washburn
Burke, Virginia

Frank Deyo Watkins
Air Service
Fairfax, Virginia

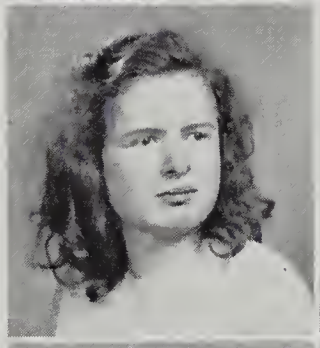

Shirley Watson
Vienna, Virginia

Roger Thomas Weadon
Falls Church, Virginia

George Wedderburn
Sea Service
Vienna, Virginia

Thelma Louise Wells
Land Service
Clifton, Virginia

Marie Yvonne Westcott
Community Service
Falls Church, Virginia

Billy Rex Whipp
Air Service
Fairfax Station, Virginia

Senior Class

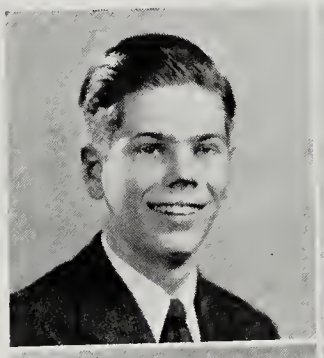

Edward Anton Wiesman, Jr.
Sea Service
Vienna, Virginia

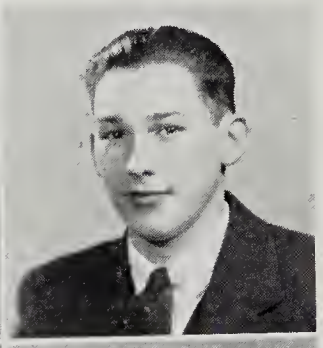

Charles Henry Williams, Jr.
Production Service
McLean, Virginia

Doris Pauline Williams
Sea Service
Fairfax, Virginia

Ursel Chapel Williamson
Land Service
McLean, Virginia

Ruth Ellnora Wilson
Land Service
Fairfax, Virginia

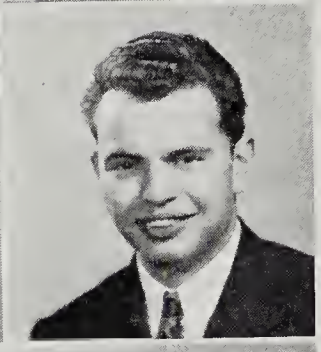

Wallace B. Wilson
Air Service
Vienna, Virginia

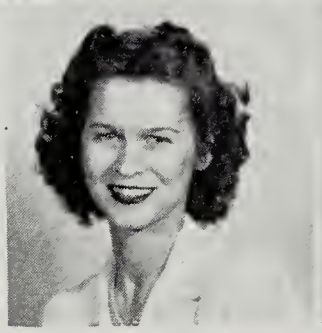

Marion May Wood
Falls Church, Virginia

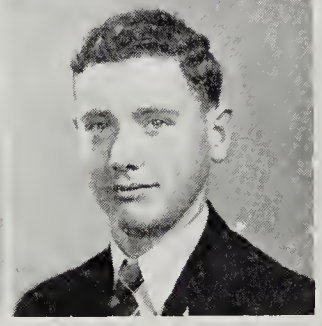

Eric Howell Wyant
Production Service
Vienna, Virginia

All The Seniors

Land

Service

Presents

Book Three

The Under-Classmen

PLATOON LEADERS

Freddie Derendorff
Teddy Forsey
Jeanne Harmon
Thomas McDonough
Jim Neate
Tommy Row
Irene Taylor

FACULTY ADVISORS

John Bodnarik
Mrs. Isabelle Scruggs

Land Service of the Victory Corps—Girls

Anderson, Loretta
Archer, Eileen
Baker, Constance
Barb, Ruby
Bartlett, Peggy
Bartlett, Phyllis
Bass, Olivia
Beahm, Martha
Beck, Mary
Bell, Iris
Bender, Mary
Bennett, Doris
Bennett, Margaret
Berry, Jo Ann
Berry, Margaret
Blevins, Grace
Blue, Audrey
Boyer, Pauline
Branyon, Jeanne
Brinckman, Dorothy
Bruderer, Doris
Burton, Dorothy
Cassedy, Louise
Caudle, Norma
Chisholm, Barbara
Cobb, Alice
Coffenberger, Mary
Cooper, Vera
Covington, Ida Lee
Curtis, Betty
Curtis, Genevieve
Curtis, June
Cuthriell, Gretha
Dailey, Hilda
Dailey, Leona Mary
Dailey, Pauline Virginia
Davis, Lorraine
Dindlebeck, Doris
Dofflemyer, Bessie
Dove, Gertrude
Dove, Virginia
Dowell, Faith
Drumheller, Elvira
Earman, Millicent
Ebhardt, Kathern
Edelen, Mabel
Eppard, Mabel
Erskine, Mary
Fairfax, Kathleen
Fear, Willa Mae
Feehan, Teresa
Ferguson, Mary
Fletcher, Christine
Frenzel, Mildred
Furlong, Lois Elizabeth
Furr, Dorothy
Garilli, Rosemary
Garilli, Flora
Garner, Jean
Golden, Mary
Gott, Jacqueline
Gray, Hazel
Gray, Mary Virginia
Gregg, Jane
Gregory, Marguerite
Griffith, Janice
Groves, Ada
Hallman, Pauline
Harmon, Jeanne
Hawkins, Kay
Healy, Frances
Hill, Doris
Hoffman, Lila Mae
Hunsaker, Joyce
Irvin, Christine
Isom, Rita
Jerman, Gladys
Jerman, Lillian
Jewell, Norma
Jones, Grace Rebecca
Jones, Shirley
Kidwell, Christine
Kitchen, Irene
Kline, Helen
Kramer, Jeanne
Lambert, Mary Clare
Leach, Rebecca
Lewis, Betty
Lewis, Jane
Lewis, Louise
Lewis, Nancy
Lewis, Thelma
Lowe, Zella
Lucas, Mary
Magner, Mary
Makely, Rowenia
Maley, Louise
Manvel, Virginia
Mason, Gladys
Mattingly, Elois
Mattingly, Mary
Mauck, Helen
Melton, Elizabeth
Miller, Charlotte
Mills, Ruth
Mock, Lillian
Moeller, Janet
Myers, Amy Lou
McGhee, Edna
Nichols, Peggy
Oliver, Gladys
Owens, Mary
Page, Joyce
Page, Mary Louise
Paine, Marjorie
Parrish, Jean
Parrish, Mary
Patton, Marilyn
Payne, Pauline
Peacemaker, Margaret
Persiani, Ester
Persiani, Rosemary
Phelps, Ethel
Portch, Mildred
Posey, Alma
Powell, Roberta
Proffitt, Maxine
Ramey, Virginia
Reedy, Naomi
Robertson, Betty
Rodier, Dorothy
Rodier, Ruth
Rose, Ernestine
Russell, Betty
Russell, Tersie
Ryman, Doris
Schuh, Vera
Sellet, Blanche
Shelton, Betty
Shelton, Mae
Sherman, Helene
Shomo, Virginia
Shue, Doris
Shumate, Velva
Sisson, Doris
Simpson,, Lorraine
Smallwood, Ruth
Smith, Charlotte
Smith, Eleanor
Squire, Lena
Stafford, Lois
Stanford, Mary
Steele, Carolyn
Stout, Gloria
Sullivan, Lois Ann
Sullivan, Naomi
Surles, Anne
Sutphin, Canary
Taylor, Irene
Thompson, Mary Lou
Thompon, Pauline
Thorne, Juanita
Towsey, Hilda
Trumble, Helen
Trumble, Ruth
Turner, Mary
Wakefield, Jean
Watkins, Nancy
Weaver, Teresa
Weatherholtz, Patsy
Weeks, Vivian
Wells, Jacqueline
Wells, Thelma
White, Jeanne
Wilson, Ruth
Winslow, Patricia
Williamson, Ursel

Land Service of the Victory Corps—Boys

Bamberger, David
Baughman, Thurman
Branyon, Allan
Buckley, Rush
Burkholder, Macon
Burroughs, David
Cameron, Iverson
Dunn, Douglas
Derendorf, Fred
Downs, Murray
Dunn, Dann
Ellicott, William
Fear, William
Fincen, Wayne
Fletcher, James
Foltz, William
Forsey, Teddy
Gibson, Prince
Griffiths, Thomas
Harding, Haywood
Harris, Frank
Harrison, Joseph
Hawke, Rex
Heaton, Varr
Hinkle, Milton
Hitchcock, Charles
Howdershell, Willis
Hughes, James
Hughes, Joseph
Jewell, Bergie
Johnson, Gerald
King, Bernard
Loy, Gussie
Merchant, Robert
Moeller, James
Morris, Raleigh
Miller, Jack
Neate, James
Nickols, Eldred
Oliver, Calvin
Oliver, Eugene
Parks, Edward
Petty, Owen
Peyton, Russell
Pumphrey, Raymond
Reed, Earl
Row, Thomas
Russell, Forrest
Salsgiver, Ralph
Savia, Alfred
Schweitzer, LaVerne
Scrivener, James
Shockey, Hubert
Shomo, Robert
Smith, Thomas
Smoot, Henry
Spaulding, Lawrence
Staats, Ryneer
Stansbury, Ralph
Stenger, Paul
Sutphin, Morris
Thompson, Wayne
Triplett, Robert
Turner, James
Vierbuchen, Richard
Wakefield, Lowell
Ware, Neil
Waters, Glenn
Watkins, William
West, James
Wiesman, Walter
Williams, Ronald
Wood, Roger
Young, Robert

Land Service Division

The Land Service (Army) Division of the Victory Corps, under the faculty direction of Mr. John Bodnarik and Mrs. Isabelle Scruggs, has an active membership of approximately 346 students including approximately 40 officers.

In order to qualify for membership in the Army the pupils should be planning for and have begun preliminary preparation for service in some branch of the Army in at least three of the following ways, in addition to participation in a physical fitness program:

Must have pursued or be pursuing a program which includes at least one year of high school mathematics, or its equivalent in shop mathematics.

Must have pursued or be pursuing a program which includes at least one year of high school laboratory science, or its equivalent in shop science.

Must have pursued or be pursuing a program which includes one or more special pre-induction courses.

Must have pursued or be pursuing a program which includes one or more shop courses.

The chief functions of this Division are the development of such phases of school life as, training in military drill, cleaning squad, general policing of school property, and social aid work.

Special emphasis is placed on four phases of military drill, namely, discipline, marching, uniformity, and basic knowledge.

The officers of the group on discipline attempt to develop a better understanding of the term, "discipline," by teaching the importance of quiet and prompt obedience to orders. Through discipline, cooperation is taught and exercised to a much greater degree.

Emphasis on training in marching ranks second to discipline. Close order drill is the quickest, most orderly, and easiest method of moving a large body of people. It prepares those boys and girls who are approaching military age to be better acquainted with the elements of military drill, and will also be of valuable training to all who participate, regardless of their future life situation.

The officers who stress uniformity put first emphasis on neatness and orderliness. Those who stress knowledge and activity require that knowledge of the proper discipline and essentials of uniformity in drill rank first.

The cleaning squad assumed the responsibility of special cleaning assistance in the main building which, in detail, include cleaning of halls, rest rooms, blackboards and glass ventilators.

One of the most valuable services offered by the Division was the work done by the Military Police who have full responsibility for traffic duty in the corridors between class periods in addition to supervision of the parking lot before school and at lunch period.

The Social Aid Squad sponsored drives for the Junior Red Cross and for the equipment campaign funds used for the Virginia Reserve Militia.

LAND SERVICE POLICE

Bell, Iris
Blue, Audrey
Boyer, Pauline
Bruderer, Doris
Buckley, Rush
Cuthriell, Gretha
Derendorf, Fred
Dove, Gertrude
Fletcher, James
Forsey, Teddy
Gott, Jacqueline
Harmon, Jeanne
Howdershell, Willis
Hughes, Joseph
Kramer, Jeanne
McDonough, Thomas
McGhee, Edna
Moeller, James
Moeller, Janet
Morris, Raleigh
Neate, Jim
Peyton, Russell
Phelps, Ethel May
Proffitt, Maxine
Row, Thomas
Schweitzer, LaVerne
Shumate, Velva
Sullivan, Naomi
Sutphin, Morris
Taylor, Irene
Thompson, Wayne
Vierbuchen, Dick
Ware, James
Young, Bob

JUNIOR CLASS OFFICERS

President ..... James Moeller

Vice-President ..... Paul Stenger

Secretary ..... Katherine Follin

Treasurer ..... Joe Dove

Faculty Advisor ..... John Bodnarik

Junior

Adams, Jean
Archer, Aileen
Bailey, James

Baker, Constance
Bass, Olivia
Baty, Mary

Beahm, Martha
Bonner, Joseph
Bowman, Leonard

Bowman, Warren
Bray, Ernest
Brinchman, Dorothy

Bristow, Bertha
Bruderer, Doris
Buckley, Walter

Burroughs, Robert
Chesley, Jean
Crandall, Arnold

Crandall, Betty
Cobb, Alice

Class

Coldwell, Jean
Cooley, Nancy
Cooper, Ann

Cooper, Vera
Cornell, Ruth
Croson, Elmer

Croson, Gladys
Curtis, Betty
Davis, Francis

Davis, Lois
Davis, Lorraine
Dean, Margaret

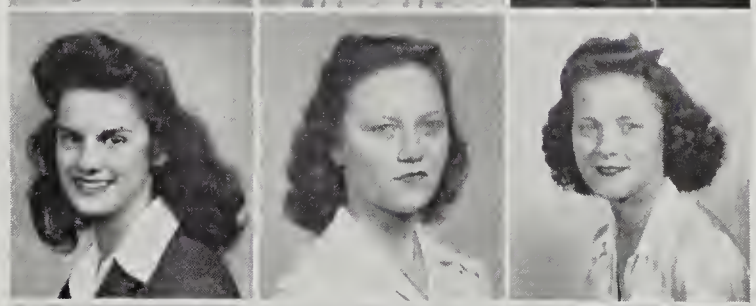

Groves, Woodrow
Derendorf, Fred
Detwiler, Dorothy

Dever, Doris
Dollinger, Jessie
Dove, Joseph

Dove, Virginia
Dowell, Faith

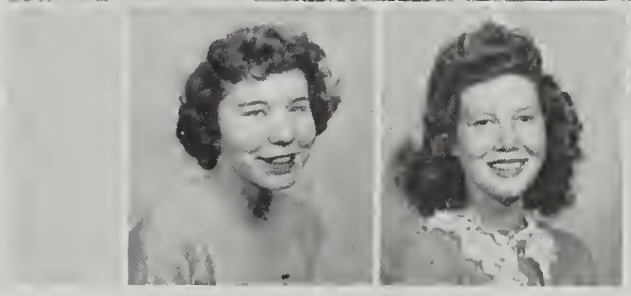

Junior

Erskine, Mary
Feehan, Teresa
Fields, Dorothea

Fincen, Wayne
Finney, Dinkins
Fixx, William

Follin, Katherine
Frenzel, Franklin
Garilli, Rose Mary

Gerken, Nellie
Golden, Mary
Gooding, Betty

Graham, James
Gray, Hazel
Greenstreet, Howard

Groves, Ada
Hallman, Pauline
Hannah, Mildred

Harne, Mary
Henderson, Charlotte

Class

Hibbs, Huldah
Hoddinott, Mabel
Hough, Mary

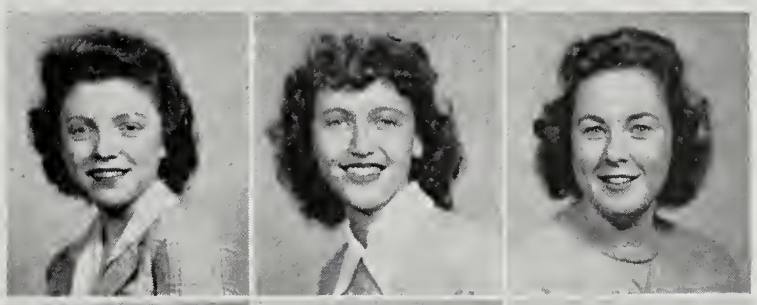

Howdershell, Willis
Hunter, Mary Craig
Isom, Rita

Jenkins, Thomas
Jewell, Hunter
Jewell, Norma

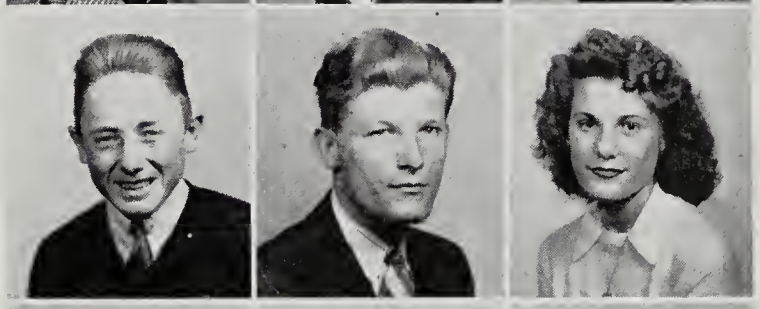

Johnson, Virginia
Kersey, Laura
Kidwell, Christine

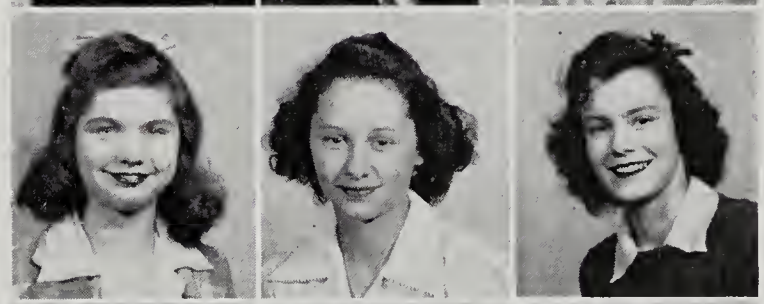

Kidwell, Lillian
Kramer, Jean
Lathrop, Lila Jean

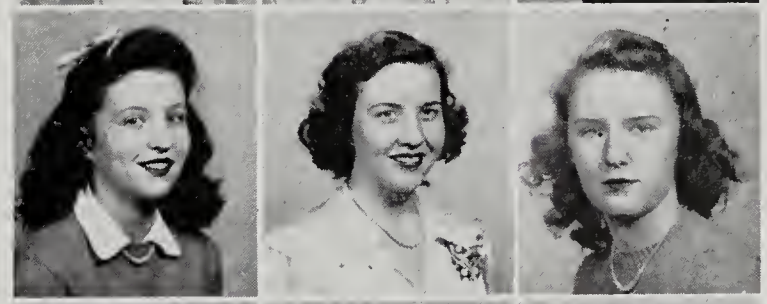

Lee, Shirley
Leigh, Anna Elizabeth
Lewis, Betty

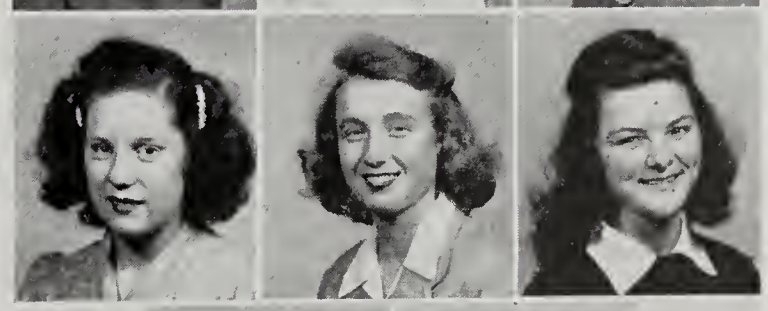

Lowe, Zella
Lunsden, Lanita

Junior

Lunsford, John
Maley, Virginia
Marzano, Jack

McCarthy, Georgia
Merchant, Bobby
Miller, Jack

Miller, Jack
Mills, Paul
Moeller, James

Monroe, Margaret
Moore, Mildred
Moriarty, Mary

Morris, Louise
Morris, Nellie
Morris, Raleigh

Myers, Alice
Myers, Amy Lou
Myers, Charles

Nichols, Isabell
Nichols, Peggy

Class

Oliver, Calvin
Oothoudt, Charlotte
Orrison, Jean

Orndorff, Ernest
Owens, Mary
Paine, Marjorie

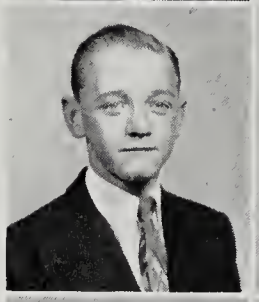

Parrish, Mary
Patton, Marilyn
Payne, Robert

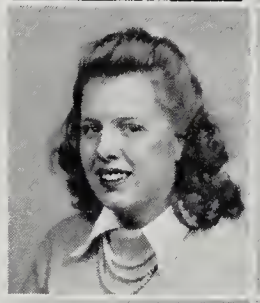
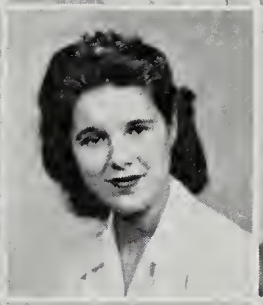
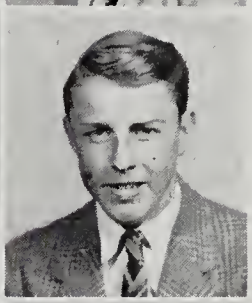

Peabody, Mary
Peacemaker, Katherine
Peacemaker, Margaret

Persianna, Rosemary
Pierson, Hazel
Poole, Alfred

Porter, James
Powell, Henry
Powell, June

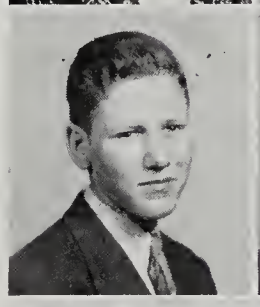

Pumphrey, Raymond
Ramey, Virginia

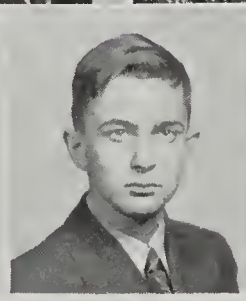

Junior

Robertson, Betty
Robertson, Chester
Rodier, Dorothy

Rodier, Ruth
Rose, Ernestine
Rotenberry, Elsie

Rotenberry, Ruby
Row, Thomas
Russell, Betty

Russell, Tersie
Ryman, Doris
Seymour, John

Sheets, Conley
Shelton, Betty
Shelton, Dora Mae

Shirley, Francis
Shomo, Virginia
Shumate, Bobby

Shumate, Velva
Siebenaler, Alfred

Class

Simmons, Anne
Simpson, Lorraine
Sisson, Doris

Skiados, Irene
Smallwood, Ruth
Smarr, Charles

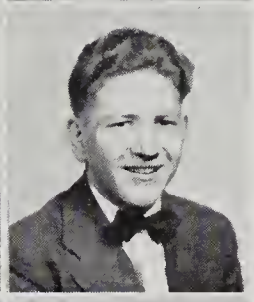

Smith, Tom
Smith Robert
Sours, Lloyd

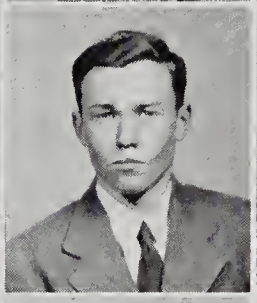
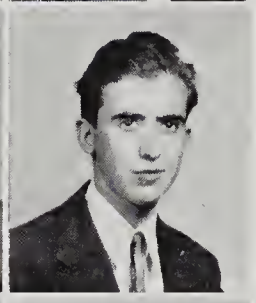

Sowers, Richard
Steele, Carolyn
Stenger, Paul

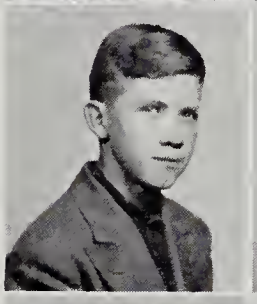
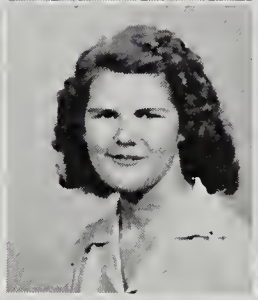

Stoneburner, Dorothy
Stuart, Hugh
Sutphin, Herman

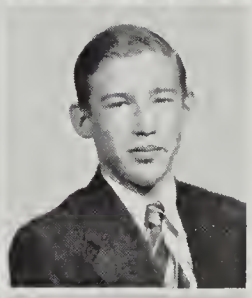

Tacey, George
Thomas, Everett
Thompson, Eugene

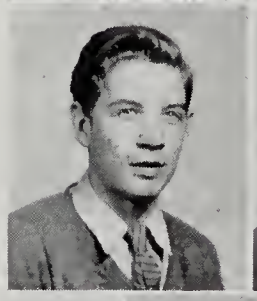
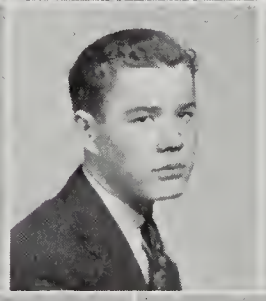

Thompson, Marjorie
Thompson, Mildred

Junior Class

Thompson, Pauline
Thompson, Wayne
Towsey, Hilda

Triplett, Billy
Vierbuchen, Richard
Walker, Billy

Wakefield, Jean
Waters, Clarence
Watkins, Nancy

Watkins, William
Watts, Louise
Weatherholtz, Patsy

White, Jeanne
Wilson, Garland
Wood, Stephen

Wood, Roger
Woodard, Betty
Woodson, Jean

Young, Robert

SOPHOMORE CLASS OFFICERS

President ..... PAUL GORDON

Vice-President ..... JAMES DUFFY

Secretary ..... HELEN PEYRON

Treasurer ..... NEILL WARE

Faculty Advisor ..... MRS. JEANNE RUST

Sophomore

Anderson, Loretta
Ankers, Eugene
Arnold, William
Bartlett, Peggy

Baty, Edna
Beck, Mary
Bennett, Margaret
Berry, Margaret

Bicksler, Ellen
Blevins, Frances
Blue, Harriet
Baughman, Thurman

Bowman, Anna
Bowman, Oscar
Boyer, Pauline
Bradshaw, Harold

Broome, Doris
Brown, Paul
Bruington, Burton
Buhl, Billy

Burkholder, Macon
Burnette, Charlotte
Campbell, Nancy
Chason, Aubrey

Clark, Robert
Cochran, Lewis
Cornell, Frances
Cornell, Thelma

Class

Costello, Mary
Covington, Wallace
Cowden, Feril
Croson, Cecil

Cross, Billy
Cunningham, William
Dailey, Leona
Dellinger, John

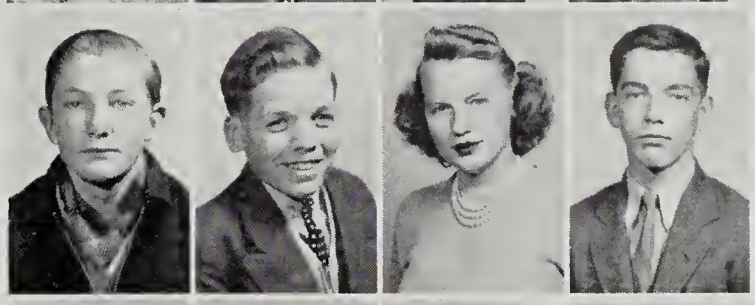

Denny, David
Detwiler, Maxine
Detwiler, Waneta
Dove, Paul

Dowell, Mary
Downs, Murray
Durham, Virginia
Edelen, Mabel

Eppard, Mabel
Erwin, Case
Feltner, Pauline
Fletcher, James

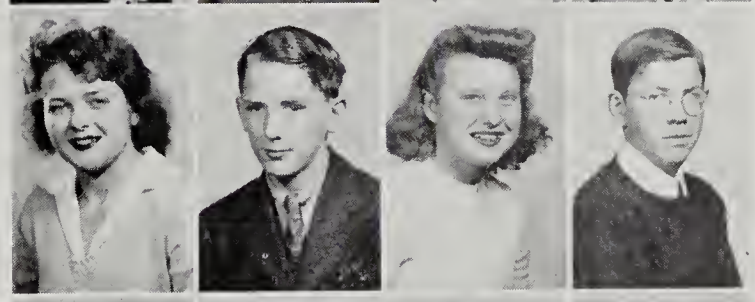

Foster, James
Fox, Stewart
Franklin, Lois
Freeman, Henry

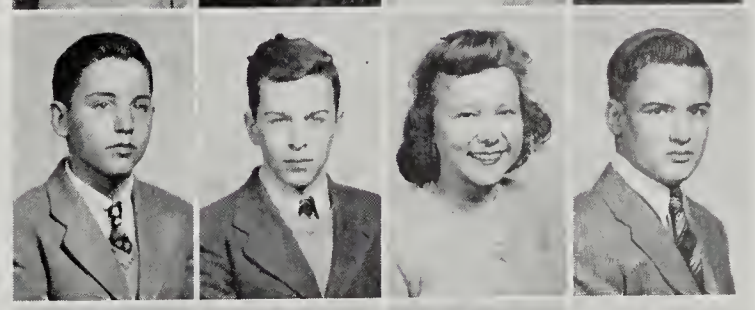

Friedlander, Blaine
Fritter, Thelma
Furr, Dorothy
Gantt, Charles

Sophomore

Garilli, John
Garriques, Peggy
Gingell, William
Good, Doris

Good, Ruby
Gordon, Paul
Grau, George
Griffith, Janice

Groff, Freda
Groves, Willard
Guerry, Jean
Guillory, Ann

Hall, Sadie
Harrison, Joe
Hatchik, Arax
Hawke, Rex

Hawkins, Kay
Henderson, Richardson
Henry, June
Hixson, Gloria

Hoffman, Evelyn
Hughes, Joe
Hummer, Richard
Hunsaker, Joyce

Hutchins, Sterlon
Irvin, Christine
Jennell, Fred
Jewell, Galen

Class

Johnson, Gerald
Johnson, Robert
Keevan, Clarence
Kenrick, Barbara

Kerwood, Gordon
Krehbiel, Jean
Lawson, Jan
Legge, David

Lewis, Phyllis
Loyd, Patricia
Lollar, Miriam
Loy, Dorothy

Long, Eddie
Lunsden, George
Lyle, Evelyn
Maley, Louise

Marr, Buddy
Martin, Delores
Mattingly, Lewis
Mattingly, Mary

McCarthy, Hazel
McLaughlin, Merlin
Merchant, Sylvia
Minor, Lewis

Moellar, Janet
Monroe, Jacqueline
Moore, Josephine
Moore, Louise

Sophomore

Moreland, Robert
Moreland, Russel
Mudd, Alice
Munday, Thersea

Murray, Jack
Myers, William
Nachman, Dick
Nichols, Eldred

Oliver, Eugene
Orrison, Sara
Page, Mary
Payne, Dorothy

Persiani, Esther
Peyron, Helen
Peyton, Russell
Pobst, Shirley

Powell, Ralph
Powell, Roberta
Profit, Maxine
Pumphrey, Robert

Queen, Wilma
Reed, Mary C.
Proffitt, Maxine
Robertson, Josephine

Robey, Lucille
Robinson, Charlotte
Rodier, Edith
Rowland, Dorothy

Class

Runyon, Helen
Sagendorf, Joan
Sager, Margaret
Sarrett, Jimmy

Sayers, Opal
Schmitz, Emily
Schweitzer, LaVerne
Scribner, James

Shaw, Gilbert
Shepherd, Charlotte
Shepherd, Ethel
Sherwood, Joseph

Shockey, Hubert
Shockley, Bobby
Shockley, Ruth
Shotwell, Stuart

Simms, Barlette
Smith, Audrey Louise
Smith, Eleanor
Smith, Ethel

Snyder, Lois
Staats, Ryneer
Stevens, Clarence
Stickley, Willard

Stockstill, Joan
Swartz, Peggy
Tantum, William
Taylor, Charles

Sophomore Class

Thompson, Cecil
Thompson, Elmer
Thompson, Frances
Thompson, Mary Lou

Triplett, Robert
Trumble, Ruth
Turner, Jim
Twombly, Carol

Vernon, Betty Lee
Vetter, Elizabeth
Wakefield, Lowell
Walker, Charles

Walker, Dorothy
Waple, Marie
Ware, Neill
Waring, Sue

Washburn, Louise
Weeks, Vivian
Wells, Jacqueline
Westcott, Mildred

White, George
White, James
Wilkinson, Margaret
Williamson, Marshall

Wilson, Jerry
Wolford, Alford
Worley, Ray
Wooster, Wanda

Wright, Reba
Yowell, Betty

FRESHMAN CLASS OFFICERS

President . . . . . Kenneth Gorham

Vice-President . . . . . Leonard Miller

Secretary . . . . . Thelma Faulk

Treasurer . . . . . Betty Thatcher

Faculty Advisor . . . . . Miss Eleanor Adams

Freshman

Alexander, Juanita
Anderson, Catherine
Anderson, Helen
Anderson, Sam

Arrants, Iris
Aubrey, George
Bacon, Betty
Baggett, Charles

Bamberger, David
Barb, Ruby
Barham, Richard
Barker, Glenda

Barker, Lawrence
Bartlett, Phyllis
Bender, Mary
Bennett, Robert

Berry, Jo Ann
Biller, Olga
Blackmer, Carol Ann
Blevins, Jimmy

Blue, Audrey
Blunk, Johnny
Boley, Lawrence
Bonner, Betty

Bowling, Ann
Bowling, Joe
Branyon, Allan
Bradford, Ralph

Brooks, Richard
Brooks, Donald
Brown, Wilma
Buckelew, Ann

Buckley, Raymond
Burke, Patrick

Class

Burrows, David
Burrows, Ray
Burton, Dorothy
Byers, Elizabeth

Calkins, Robert
Cameron, Iverson
Campbell, Eleanor Jane
Caperton, Thelma

Carter, Arthur
Carter, Jimmy
Carter, Sterling
Case, James

Caskey, Jimmy
Caskey, Nancy
Caudle, Norma
Chapelle, Betty Lee

Cobb, Mary
Cockrell, Mary Jane
Coldwell, Jack
Coleman, Calvin

Collins, Delores
Corker, Rosella Lee
Cornell, Joseph
Covington, Ida Lee

Cox, Billy
Crider, Nelson
Cronin, Walter
Crosen, Ralph

Crossman, Louis
Curtis, June
Dailey, Herbert
Dailey, Hilda

Darr, June
Davis, Audrey

Freshman

Davis, Bernice
Davis, Fred
Dean, Benny
Demory, Calvin

Denham, Lois
Detwiler, Donald
Detwiler, Douglas
Dofflemyer, Bessie

Dolinger, Dixie
Donaldson, Betty
Donaldson, Lorraine
Donaldson, Harry

Dove, Dorothy
Dove, Gertrude
Drumheller, Elvira
Duffy, Helen

Dulaney, Clyde
Dunn, Douglas
Dunn, Marion Louise
Dunnington, Bobby

Duvall, Ralph
Ellicott, Billy
Ellicott, Rowena
Evans, Joan

Everhart, Betty Lou
Farris, Janie
Faulk, Thelma
Feagans, Lois Ann

Feehan, Joseph
Fellows, Lydia
Fillingame, Mary
Foltz, Billy

Foster, Velma
Francis, Jane

Class

Fox, Charlotte
Fox, Mary Anna
Frinks, Charles
Frye, Jack

Gantt, Wyatt
Garner, Lucille
Gentry, Raymond
Gerken, Hubert

Gibson, Samuel
Gorham, Kenneth
Gray, Albert
Gray, Mary Virginia

Gregg, Kathleen
Gregory, Marguerite
Groff, Anton
Gwaltney, Earlma

Hall, Beady
Hamill, Genevieve
Harding, Haywood
Harker, Donald

Harris, Frank
Hart, Lacy
Harvell, Bill
Healey, Frances

Heaton, Varr
Henderson, Shirley
Henry, Charles
Hinkle, Milton

Hitchcock, Charles
Hockman, Betty
Hoffman, Lila Mae
Hoke, Norma Lee

Holland, Paul
Hollis, Helen

Freshman

Huggins, Jo Ann
Hunter, Georgia
Isdell, Dorothy
Jenkins, Betty

Jenkins, Doris B.
Jennell, Sonia
Jerman, Gladys
Jerman, Irma

Jerman, Lillian
Jester, Edward
Johnson, Charles
Jones, Barbara

Jones, Rebecca
Jones, Shirley
Kearns, James
Kearns, Melvin

Kidwell, Eugene
Kingree, Kenneth
Kirkman, Millicent
Kitchen, Irene

Kitchen, Rowland
Kline, Helen
Lambert, Carl
Lambert, Mary

Leach, Rebecca
LeCompte, Nellie
Leigh, Wendell
Leppert, Doris

Lewis, Joe
Lewis, Mae
Lindsay, Peggy
Lippard, Luci

Lloyd, Gloria
Lowe, Kenneth

Class

Lowe, Hubert
Loyd, Alicia
Lucas, Mary
Magner, Nora

Mainster, O'Neida
Manvell, Virginia
Marshall, Patty
Martin, Gordon

Martin, William
Maske, Betty
Maske, Bill
Mason, Gladys

Mattingly, Elois
McClendon, Tommy
McClendon, Walter
McConchie, Neff

McDaniel, Janice
McDonald, Martha
McGonagle, Joseph
McLane, Dorothy

McManamay, Lucille
Melton, Elizabeth
Miller, Charlotte
Miller, Leonard

Miller, Roy
Mills, Gladys
Mills, Ruth Elizabeth
Mock, Marjorie

Moore, Alice
Moore, J. D.
Moore, Mary Margaret
Moreland, Betty

Moser, George
Murrah, Evelyn

Freshman

Murray, Donald
Nalley, Dorothea
Neish, Lindy
Oliver, Gladys

O'Mera, Clarence
Orndorff, Lorraine
Paddock, Norma
Padgett, Lowell

Page, Joyce
Page, Leon
Parrish, Jean
Parrott, Betty

Payne, Alice
Payne, Pauline
Peoples, Ruth
Peters, Stanley

Petty, Owen
Petty, Shirley
Perzel, Norma
Phelps, Ethel

Poff, Evelyn
Poole, Lester
Portch, Mildred
Potter, David

Priddy, William
Purgitt, Rebecca
Reed, Earl
Rice, June

Richey, Gerald
Robey, Garland
Robinson, Donald
Rosenbaum, Patsy

Rotenbury, Catherine
Ruff, John

Class

Sager, Paul
Salsgiver, Ray
Sanderson, Carolyn
Sarrett, Bobby

Sayers, Hewa
Schaeffer, Jimmy
Schriner, Mary Jane
Seymour, Albert

Seward, Carl
Shanko, Evelyn
Shepherd, Laura Sue
Sherman, Wilson

Sherwood, Dorothy
Shivers, Louise
Shoemaker, Melva
Shifflett, Preston

Shomo, Robert
Shumate, Betty Jane
Smith, Gloria
Smith, Thompson

Sours, Thelma
Sours, Velma
Sowers, Marion
Spaulding, Herbert

Spaulding, Hubert
Spaulding, Lawrence
Spitzer, Shirley
Stewart, Stanley

Stickley, Beryl
Stricklin, Roland
Sullivan, Lois Ann
Supinger, Aubrey

Surles, Ann
Sutphin, Canary

Freshman Class

Sutphin, Marvis
Swift, Warren
Taylor, Myrtle
Thatcher, Betty

Thompson, David
Thompson, Gerald
Thompson, Lucille
Tinder, Doris

Travers, Frank
Trout, Leo
Trumble, Helen
Tugman, Ruby

Tyrrell, Betty
Tyrrell, Norma
Walesby, Stokes
Ward, Harold

Ward, Hazel
Ward, Mary
Ward, Norella
Waring, Ann

Waters, Glenn
Weakley, Ruby Lee
White, Alice
West, James

Wiesman, Dorothy
Williams, Jack
Williams, Polly
Williams, Ronald

Willis, Geraldine
Wills, J. B., Jr.
Windle, Albert
Wolford, Winfield

Woolfinden, Jean
Zink, Louis

Sea

Service

Presents

Book Four

ATHLETICS

CAPTAINS

Brownlee Calbreath
Marcelle Grim

LIEUTENANTS

Frances Cornell
Joe Dove
Beverly Furlong
Marilyn Mead

FACULTY ADVISORS

Robert W. Mavity
Mrs. Jeanne Rust

Sea Service Division of the Victory Corps—Girls

Adams, Jean
Baty, Edna
Baty, Mary Lou
Beard, Margaret
Bender, Barbara
Biller, Olga
Blevins, Frances
Blevins, Doris
Bonner, Betty
Bowling, Ann
Broome, Doris
Buckelew, Ann
Burnett, Charlotte
Byrne, Doris
Campbell, Nancy
Campbell, Jane
Caskey, Nancy
Cline, Mary
Cobb, Mary
Cochran, Nancy
Collins, Delores
Corker, Rosella
Cornell, Frances
Cornell, Thelma
Costello, Betty
Cowan, Nancy
Crandall, Betty
Davis, Katherine
Davis, Lois
Davis, Margaret
Detwiler, Maxine
Donaldson, Betty
Donaldson, Lorraine
Dowell, Mary
Durham, Virginia
Eppard, Melvia
Evenhart, Betty
Farris, Jane
Farris, Lorraine
Feagans, Lois Ann
Fellows, Lydia
Fields, Peggy
Fox, Charlotte
Fox, Dorothy
Fox, Marianne
Franklin, Lois
Fritter, Thelma
Furlong, Beverly
Garriques, Peggy
Grim, Marcelle
Groff, Freda
Hamill, Genevieve
Hannah, Mildred
Hatchick, Arax
Hawke, Doris
Hibbs, Huldah
Hixson, Gloria
Hockman, Betty
Hoddinott, Mabel
Hoffman, Evelyn
Hunter, Mary Craig
Jenkins, Betty
Jones, Rebecca
Kendrick, Barbara
Kersey, Laura
Kidwell, Lillian
Kessel, Wanda Lea
Lathrop, Lila
Lawson, Jan
Leigh, Elizabeth
Leppert, Doris
Lewis, Kathryn
Lippard, Luci
Lollar, Marian
Loyd, Gloria
Lyle, Evelyn
Mabis, Donna
Mainster, Oneida
Maley, Gladys
Marshall, Patricia
Martin, Dolores
McDaniel, Janice
McManamay, Lucille
Mead, Marilyn
Merchant, Sylvia
Mielke, Ayleen
Melton, Lorelle
Moore, Josephine
Moriarty, Mary
Mudd, Alice
Munday, Teresa
Myers, Alice
Myers, Ruby
Nally, Dorothy
Orrison, Jean
Orrison, Sara
Pobst, Shirley
Peyron, Helen
Peabody, Mary
Pearson, Hazel
Porter, Anna
Powell, June
Ray, Pat
Reiter, Kathline
Robey, Lucille
Robinson, Charlotte
Rotenberry, Elsie
Rotenberry, Ruby
Sager, Margaret
Scribner, Harriette
Shepherd, Charlotte
Shepherd, Ethel
Shepherd, Laura
Shockley, Ruth
Simmons, Anne
Smallwood, Ruth
Smith, Audrey
Smith, Lorraine
Snyder, Lois
Stalcup, Elmira
Taylor, Myrtle
Thomas, Harriette
Thompson, Marjorie
Thompson, Mildred
Tyrell, Betty
Tyrell, Norma
Waring, Ann
Waring, Sue
Ward, Novella
Washburn, Louise
Westcott, Mildred
Williams, Doris
Winslow, Patsy
Wooster, Wanda

Sea Service Division of the Victory Corps—Boys

Ankers, Eugene
Aubrey, George
Barker, Lawrence
Bennett, Robert
Bonner, Warren
Bowman, Warren
Brooks, Donald
Buhl, Bill
Butler, William
Calbreath, Brownlee
Calkins, Robert
Coleman, Calvin
Cronin, Walter
Croson, Cecil
Cunningham, William
Denny, David
Dodson, Stanley
Dove, Joe
Dryden, James
Dulany, Clyde
Dunnington, Robert
Duvall, Ralph
Ellicott, James
Ellison, Freddie
Erwin, Case
Evans, Woodville
Feehan, Joseph
Fixx, William
Gersdorff, Karl
Groves, Harrison
Holland, Paul
Howard, James
Hutchins, Sterlon
Jewell, Hunter
Johns, Joe
Kelly, Ford
Kerwood, Gordon
Kidder, Peter
Kidwell, Eugene
Legge, David
Leigh, Wendell
Lewis, Joe
Long, Eddie
Lunsden, George
Lowe, Kenneth
Lyle, James
Martin, Gordon
McClendon, Walter
McConchie, Neff
Mills, Paul
Myers, William
Murray, Jack
Nichols, Donald
O'Meara, Clarence
Pemberton, Russell
Phillips, James
Pinna, Frank
Pool, Lester
Powell, Henry
Powell, Ralph
Priddey, William
Richey, Edward
Robinson, Donald
Saunders, Claude
Seymour, John
Shaw, Gilbert
Shepherd, George
Shockley, Bobby
Spaulding, Hubert
Stevens, Lawrence
Steward, Stanley
Stickley, Beryl
Stricklin, Roland
Taylor, Lloyd
Travers, Frank
Twombly, Caroll
Walker, William
Ward, Harold
Wills, John
Wilson, Garland
Wilson, Jerry
Windle, Albert, Jr.
Wolford, Alford
Wolford, Winfield

Sea Service Division

The Sea Service Division of the Victory Corps has approximately 400 members with Mr. Robert Mavity and Mrs. Jeanne Rust as sponsors.

In order to be qualified for membership a pupil must be planning for or participating in three of the following, in addition to participation in a physical fitness program:

> A program of studies which includes high school mathematics, preferably through plane geometry.
>
> A program of studies which includes at least one year of high school laboratory science, preferably elementary physics.
>
> A program of studies which includes one or more shop courses.
>
> Must have pursued or be pursuing a course in the elements of navigation.

The organization consists of four platoons, Senior, Junior, Sophomore, and Freshman, which are divided into companies. Each platoon has a lieutenant, sergeant and a corporal in charge. Officers are assigned to Special Detail duties and General Navy duties.

The purpose of this division is to train 400 members of Fairfax High School to participate in the total war effort by conserving the school building and properties in it; by offering training in military drill; and by offering opportunities for the development of genuine pride in useful service.

The outstanding services of the Navy are:

> The assistance given to the janitoral service in the cleaning of the auditorium and the gymnasium.
>
> The Naval Police Force of approximately 15 members who supervise ticket sales, maintain order during all special functions in auditorium and gymnasium, and to patrol parking grounds.
>
> Assuming leadership in special service drives such as, the collection of funds to be used in outfitting the local units of the Virginia Reserve Militia with first aid kits, and for furnishing service kits for the men who enter the Armed Service.

SEA SERVICE POLICE

Aubrey, George
Coleman, Calvin
Cronin, Walter
Davis, Katherine
Davis, Lois
Ellison, Freddie
Follin, Katherine
Furlong, Beverly
Hanks, Jean
Howard, James
Jewell, Hunter
Kerwood, Gordon
Legge, David
Lewis, Kathryn
Martin, Gordon
Mead, Marilyn
Myers, Ruby
Stickley, Willard
Williams, Doris

Coaching Staff

Head of Physical Education Department, Robert W. Mavity

Director of Girls' Physical and Health Education, Mrs. Frances Martin

Assistant Football Coach, Basketball and Baseball Coach, John Bodnarik

Cheer Leaders

President . . . . . Jeanne Harmon
Secretary . . . . . Lois Davis
Treasurer . . . . . Mary Peabody
Sergeant-at-Arms . . . . . James Duffy
Arranger of Cheers, Marcelle Grim
Reporter . . . . . Ruth Smallwood
Publicity Manager, Katherine Davis

Football

VARSITY SQUAD

Manager ..... HAROLD RUBRIGHT

Coaches ..... ROBERT W. MAVITY, JOHN BODNARIK

TEAM

Marvin Ankers, Edwin Cole, Keith Earman, Vernon Hall, James Lyle, Dick Nachman, Roger Weadon, Edward Bass, William Cullen, Wayne Fincen, Herbert Hibbs, Edward Matthews, Harold Poling, Medrick Bell, Joe Dove, Prince Gibson, Pat Hughes, James McMillan, Paul Thompson, Wallace Wilson, Charles Buser, James Dryden, Alvin Hall, Raymond Kyker, James Moeller, Arthur Watts

SCHEDULE

			We	They
October	3—Newport News	There	0	6
October	9—Alexandria	There	13	19
October	19—Culpeper	Here	44	6
October	23—National Training	Here	28	0
October	24—Lynchburg	There	0	20
October	30—Front Royal	Here	6	0
November	6—Washington-Lee	There	0	19
November	14—Petersburg	There	0	44
November	20—Lane High	Here	12	13
November	24—Mt. Vernon	Here	55	0

Football 1943

Fairfax High's first Conference Football Team completed a 10 game, Class A schedule with flying colors. The Rebels played a spectacular game against the strong Newport News High School Shipbuilders and held the edge throughout the tilt, both on the offensive and the defensive before bowing to a more experienced team in the waning moments of the game, by a 6-0 score.

The next game saw the Rebels facing their old rivals George Washington of Alexandria. The Presidents were hard put to eke out a 19-13 victory with the Blue and Silver shirted boys threatening to tie up the game as the final whistle blew.

In capturing their first win of the season, Coaches Mavity and Bodnarik shuffled the Rebel's line-up. The resulting action brought a 44-6 victory over a Culpeper eleven.

The National Training School team from Washington next felt the axe on their collective necks when the Rebels topped the visitors with a 28-0 count.

Traveling to Lynchburg, the Fairfax eleven played a gallant game, but was overwhelmed by superior experience and stronger manpower, as shown by the Glass High team and came off the field on the short end of a 20-0 score.

JUNIOR VARSITY SQUAD

Managers . . . . . GILBERT SHAW, RAY WORLEY

Coaches . . . . . ROBERT W. MAVITY, JOHN BODNARIK

TEAM

Eugene Ankers	Blaine Friedlander	Thomas Jenkins	Stuart Reed	Bobby Shockley
John Banner	Dick Henderson	Fred Jennell	Ray Salsgiver	Wayne Thompson
Wallace Covington	James Hughes	Jack Marzano	Robert Smith	James Turner
Henry Freeman	Sterlon Hutchins	Walter McClendon	Thompson Smith	Billy Walker

The revenge for this defeat came the following week, however, when we beat a hardy Warren County High School team from Front Royal by a 6-0 score.

Playing the Washington-Lee Generals was the next task facing the Rebels and although sports authorities and the Generals themselves expected to roll over the Rebels easily, the perennial Northern Virginia champions were battled to the last ditch before beating out a 19-0 victory over the Fairfax eleven. Coach Mavity was using a largely revised line-up now and getting far better results with it. Moeller was shifted to end with Alvin Hall and Dryden sharing the other assignment. Vernon Hall by this time had proved himself the ablest tackle and while he held down one tackle job, Weadon, Cole, and Wilson shared the other berth. Earman, Buser, Hughes, Cullen, Nachman, and Bass were all doing yeoman service at the guard spots. James Lyle had proven himself the answer to the pivot job and his defensive work was making him a star on the team, Lyle was getting valuable assistance from rookie Joe Dove. The backfield was stead with Poling, Kyker Watts, and McMillan doing the bulk of the work, but being materially assisted by Matthews, Gibson, Bell, and Ankers.

In a complete reversal of their form, the Rebels took a terrific 44-0 beating from the Petersburg Crimson Wave, who went on to tie for the State title.

In what spectators, coaches, and players agreed was the hardest fought and hardest played game it had been fortune to witness, the Lane High School gridmen from Charlottesville nosed out the Rebels by a 13-12 score.

Mt. Vernon High was the victim of an avalanche of touchdowns as the Rebels came back to take revenge on Mount Vernon 6-0 victory the preceding year when they went home smarting under a 55-0 defeat.

Keith Earman was elected honorary captain by the squad at the end of the season. Lost from the team will be Prince Gibson, Alvin Hall, ends; Vernon Hall, Roger Weadon, Wallace Wilson, and Edwin Cole, tackles; Pat Hughes, Charles Buser, Edward Bass, William Cullen, and Keith Earman, guards; James Lyle, center; James McMillan, Corky Watts, Medrick Bell, Ray Kyker, Marvin Ankers, Edward Matthews and Harold Poling, backs.

Basketball

GIRLS' VARSITY SQUAD

Manager . . . . . Margaret Davis
Captain . . . . . Kathryn Smith
Coach . . . . . Mrs. Frances Martin

TEAM

Katherine Davis
Lois Davis
Millicent Earman
Betty Lou Everhardt
Mildred Frenzel
Marcelle Grim
Jeanne Harmon
Mary Harne
Nancy Lewis
Maxine Proffitt
Ernestine Rose
Ruth Rodier
Jean White

SCHEDULE

		We	They
February 2—Fredericksburg	Here	45	20
February 5—Falls Church	Here	44	22
February 23—Falls Church	Here	26	7
February 26—Fredericksburg	There	37	20

Davis K.

Earman

Frenzel

Grim

Harmon

Lewis

Proffitt

Smith

Basketball

BOYS' VARSITY SQUAD

Manager ..... HAROLD POLING

Captains ..... RUSH BUCKLEY, RAYMOND KYKER

Coach ..... JOHN BODNARIK

TEAM

Ray Burrows	Ted Forsey	Jack Miller	Robert Smith	Dick Vierbuchen
Lawrence Cook	Jack Marzano	James Moeller	Paul Thompson	Bob Wagner

SCHEDULE

		We	They
December 19—Charlotte Hall	There	19	31
January 8—Alumni	Here	29	24
January 12—National Training	Here	63	25
January 15—Washington-Lee	Here	17	31
January 19—Charlotte Hall	Here	23	27
January 22—George Washington	Here	32	55
February 5—Jefferson	Here	56	16
February 10—James Monroe	Here	29	33
February 12—Washington-Lee	There	21	28
February 15—National Training	There	38	41
February 19—George Washington	There	19	47
February 22—James Monroe	There	24	20
February 26—Jefferson	Here	70	31

Buckley

Cook

Forsey

Kyker

Moeller

Thompson

Vierbuchen

Wagner

Basketball 1942-43

With John Bodnarik coaching, the Fairfax High School basketball team made a creditable showing during the year. Starting with a young inexperienced squad, the Rebels rounded into form quickly and progressed rapidly toward the end of the season to trim a strong Fredericksburg team that had beaten them earlier in the season.

The line-up during the early part of the season consisted of Rush Buckley, Dick Vierbuchen and Teddy Forsey working at the forward posts with Jim Moeller at the pivot post accompanied by Ray Kyker and Paul Thompson holding on to the other two positions. This combination held together for the rest of the season, improving as they went.

Starting the season with 31-19 loss to the potent and high scoring Charlotte Hall five, the Rebels came back against a strong alumni team to take a 29-24 win. Buckley and Thompson at this point in the season were the leading scorers. The Blue and Silver kept up its torrid pace with a 63-25 runaway against the National Training School quintet with Buckley ringing up 23 of the Rebels markers.

The W-L hoopsters proved too much for our boys next as they downed Fairfax by a 32-17 score in the Rebels first Class A tilt of the season. McMillan led the Fairfax scoring game of the series. George Washington's District Titlists journeyed to our gym to administer a 55-32 beating on our lads. It was the Rebel's second class A loss but they took out their revenge on a helpless Jefferson quint by a 56-16 count the following game.

James Monroe of Fredericksburg came to our gym with an experienced crew and went away with a 33-29 victory in one of the hardest fought games that the Rebel charges played all season. The spectators were standing on their toes with excitement at the close of the tilt. Teddy Forsey led the Fairfax scoring with 12 points in this fracas. Then the Rebels lost a tough encounter to the Washington-Lee five by a 28-21. It was nip and tuck all the way through the game with the verdict being decided in the closing minutes of the game. Paul Thompson led the scoring for us with 8 markers.

It is said by sports writers that the best of teams have their bad days and the loss to the National Training School was certainly the bad day in the season for the Rebels, as they took a 41-38 beating from the Trainers even though Forsey led his team with 15 points to his credit. The champion Presidents from George Washington High again victimized the Rebels with a 47-19 shellacking.

The high light of the season came when the Rebels, playing on the Fredericksburg floor, trounced the Jackets in a wild and wooly game by a tune 24-20. The game was marked by rough and tumble playing throughout with many fouls marring the tilt. Finishing up the season by defeating the Jefferson High lads again by a 70 to 31 count. Ray Kyker and Rush Buckley were elected co-captains of the team at the close of the season. Rush Buckley led the season scoring with 97 points, followed closely by Paul Thompson, with 94 and Ted Forsey with 70. Lost to the team next year will be Bob Wagner, Ted Forsey, Rush Buckley, Paul Thompson, Lawrence Cook, and Ray Kyker due to graduation or to the Armed Forces. The team will be built around Moeller, Vierbuchen, Miller, Burroughs and Smith; all of whom saw service during the past year.

Track

VARSITY SQUAD

Manager ..... Dick Vierbuchen
Coach ..... Robert W. Mavity

TEAM

Ankers, Marvin	Henderson, Dick	Parks, Edgar
Buel, William	Hughes, Pat	Poling, Harold
Derendorf, Fred	Hummer, Dick	Saunders, Claude
Dryden, James	Jenkins, Thomas	Smith, Robert
Finney, Dinkens	Jennell, Fred	Stansbury, Ralph
Gibson, Prince	Lyle, James	Thompson, Paul
Grau, George	Martin, Gordon	Walker, William
Guerry, Leslie	Nachman, Dick	Watkins, William

SCHEDULE

April 30—Washington-Lee ..... There
May 7—Woodrow Wilson-George Washington Tri-meet ..... Woodrow Wilson
May 14—George Washington ..... There
May 22—Northern Virginia Championship ..... Arlington
May 29—Handley High ..... There

A large number of boys have reported to Coach Mavity for this year's track team, and prospects for a successful season are promising although Fairfax's "one-man gang," George Rector, has graduated and Medrick Bell, outstanding quarter-miler, has joined the armed forces. However, with such veterans as Marvin Ankers, James Lyle, Tom McDonough, Harold Poling, Pat Hughes, Claude Saunders, and Tom Jenkins and the addition of several newcomers, the Rebels should be able to make a creditable showing against their opponents. Due to the transportation problem, the track schedule is somewhat curtailed. A captain for the team will be elected by the squad at the end of the season. Hurdles and the pole vault are being added to the schedule this year.

Baseball

VARSITY SQUAD

Managers . . . . . David Denny, Wayne Fincen, Willis Howdershell

Captain . . . . . Rush Buckley

Coach . . . . . John Bodnarik

TEAM

Joe Dove	Vernon Hall	Jack Miller	Ryneer Staats
Ted Forsey	Arthur Hunsberger	Jimmy Moeller	Morris Sutphin
Blaine Friedlander	Sterlin Hutchins	Bob Payne	Paul Thompson
Walter Gander	Miller Kielsgard	Henry Powell	Bob Wagner
Alvin Hall	Jack Marzano	Sammie Savia	Roger Wood

SCHEDULE

April 14—Episcopal	There
April 16—Briarley Military Academy	There
April 23—Aldie High	Here
April 27—Gonzaga	Here
April 30—Aldie High	There
May 4—George Washington	There
May 7—Washington-Lee	Here
May 11—Herndon	There
May 14—George Washington	Here
May 18—Herndon	Here
May 21—National Training	There
May 24—Washington-Lee	There
May 28—Briarley Military Academy	Here
June 4—National Training	Here

Baseball 1943

As the yearbook goes to press the baseball season is just getting under way. With the two opening games past, we find that the squad looks to have a very promising future and with a little luck the season should be as outstanding as last year's. Although beaten by the strong Episcopal High School nine of Alexandria in the opener by a 15-5 score, the Rebels bounced back the next day to smash out a 5-2 victory over the Briarley Military Academy team at Beltsville, Maryland. Coach Bodnarik's starting line-up for these games has been Moeller on first, Forsey or Miller on second, Buckley on shortstop, Bob Wagner on third base, with Alvin Hall, Paul Thompson, and Vernon Hall patroling the outer gardens. Hutchins, Payne, Kielsgard, and Wood seem to hold the spotlight as pitchers with Morris Sutphin and Jack Marzano doing the bulk of the receiving.

Rush Buckley, one of the few veteran players on the squad, has been appointed captain of this year's nine and is the defensive star of the infield. Many of his plays at shortstop have brought the fans to their feet in praise.

uckley Forsey A. Hall V. Hall Miller Moeller Payne Sutphin Thompson Kielsgard Wag

1. I knew our boys would give 'em a fight.
2. Put up your "dukes."
3. Yep, we've got a great ball team.
4. Some fun, huh, Doc?
5. Plans for a game under discussion.
6. Better watch the game—you'll miss a play.
7. What did you say the score is?
8. Now, if I were in there.
9. That's all right, Billy, I really don't want to fight.
10. Among the spectators.
11. What? Another one?
12. It's amazing!

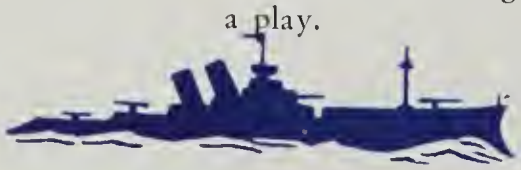

Community Service

Presents

Book Five

ACTIVITIES

PLATOON CAPTAINS

Jean Chesley
Patsy Cummins
Dorothy Forsey
Barbara Gordon
Betty Martin
Yvonne McCay
Jane Page
Wilma Queen
Mary Ellen Ross
Jean Woodson

FACULTY ADVISORS

Mrs. Elizabeth Ames
Miss Martha Reely

Community Service Division of the Victory Corps

MEMBERS

Alexander, Betty Ann
Allder, Betty Mae
Arrants, Iris
Blackmer, Carol Ann
Byers, Elizabeth Lee
Chesley, Jean
Coldwell, Jean
Cummins, Patsy
Daniels, Vivian
Denham, Lois
Denham, Louise
Edgar, Eleanor
Forsey, Dorothy
Francis, Ivy Jane
Gordon, Barbara
Guillory, Ann
Henry, June
Huggins, Jo Ann
Isdell, Dorothy
Keene, Marie
Krehbiel, Jean
LeCompte, Nellie
Lee, Shirley
Lewis, Mae
Lindsay, Peggy Ann
Loyd, Alicia
Loyd, Patricia
Martin, Betty Jane
Maske, Elizabeth
Massonneau, Suzanne
McCay, Yvonne
Mock, Marjorie
Monroe, Jacqueline
Moore, Alice
Moore, Mildred
Moreland, Betty
Oliver, Annabel
Oothoudt, Charlotte
Ouellet, Dolores
Pace, Lois
Paddock, Norma
Page, Jane
Pell, Charlotte
Peoples, Ruth
Potter, Patricia
Purgitt, Rebecca
Queen, Wilma
Reed, Mary Caroline
Rosenbaum, Patsy
Ross, Mary Ellen
Sagendorf, Joan
Seale, Sarah
Sutphin, Helen
Thatcher, Betty
Trammell, Christine
Trumbo, Nancy
Tugman, Ruby
Vierbuchen, Bettylee
Weakley, Ruby Lee
Wescott, Marie
White, Alice Ann
Wiesman, Dorothy May
Williams, Pauline
Willis, Geraldine
Woodson, Jeanne
Woolfenden, Jeanne

Community Service Division

Membership in this Division is limited to those pupils who, in addition to participation in a physical fitness program, are pursuing courses leading to college training for community service occupations on a professional level, such as medicine, dentistry, nursing, social service, teaching, librarianship; or to those who are preparing to enter service occupations of a commercial, distributive, and home working nature after graduation from high school.

In addition, it is necessary that each member participate in an out-of-school service (with or without remuneration) and an in-school service, such service to be followed regularly.

Therefore, the following platoons are organized and functioning under the faculty supervision of Mrs. Elizabeth Ames and Miss Martha E. Reely.

Bond and Stamps Sale Platoon—who cooperated with the business manager of the school in sponsoring the sale of stamps and bonds. Special drives, and campaigns conducted by this group have resulted in sales totaling $15,962.25 and the purchase of 7 jeeps.

Building Care Platoon consisting of approximately twenty-five girls who have a regular schedule for assisting in cleaning the offices, the library, and the First Aid room.

Child Care Platoon keeps a registry of all girls in the different school communities which feed Fairfax High School who are serving as mother's helpers, especially in taking care of children in evenings and during week ends. Approximately fifty girls are active in this service on a part time basis.

Social Agencies Platoon consisting of approximately fifteen girls who cooperate with the chairman of local Junior Red Cross and with the local Public Welfare in special welfare services in the county.

Two major accomplishments were: (1) Sponsoring a Christmas party for convalescent soldiers at Fort Belvoir by conducting a "Shower of Dimes" amounting to approximately $50.00, making five hundred carnival caps and decorating twelve hundred paper napkins; (2) Sponsoring the collection of food, clothing and money for four needy families at Christmas.

Airplane Spotters Platoon keeps a registry of approximately thirty boys and girls who serve as spotters in Vienna, McLean, Falls Church and Burke.

Communications and Correspondence Platoon conducted an out-of-school service by serving the local Switch Board for Communications on a part time basis for four months. The in-school service consisted of corresponding to each of the former pupils and teachers of Fairfax High School who are in armed forces of the United States.

Ration Board Platoon enlists workers to assist at local Ration Board on a school cooperative plan as well as on part time basis.

Nursing Aides Platoon conducts the most efficient and worthwhile community service by providing the services of two girls as assistants to the nurses in the Health Department Clinics held in Fairfax each week. Approximately 12 girls who expect to follow nursing as a career have received this valuable in-service training.

Clerical Assistants Platoon consists of all girls in Community Service Division who are prepared to go out on call for assistance in local offices, in elementary schools, local Red Cross Headquarters and local Ration Board Offices.

BUILDING CARE PLATOON

Blackmer, Carol
Byers, Elizabeth
Denham, Lois
Edgar, Eleanor
Huggins, Jo Ann
Isdell, Dorothy
Lee, Shirley
Lindsay, Peggy
Loyd, Alicia
Maske, Betty
Massonneau, Suzanne
Mock, Marjorie
Monroe, Jacqueline
Moore, Mildred
Moreland, Betty
Ouellet, Dolores
Paddock, Norma
Page, Jane
Pell, Charlotte
Peoples, Ruth
Potter, Patricia
Purgitt, Rebecca
Rosenbaum, Patsy
Sagendorf, Joan
Trammell, Christine
Tugman, Ruby
Wiesman, Dorothy
White, Alice
Williams, Pauline
Willis, Geraldine
Woolfenden, Jeanne

Student Government

OFFICERS

President . . . . . Lawrence Cook
Vice-President . . . . . Raymond Kyker
Secretary . . . . . Tommy Row
Faculty Advisors . . . . . Miss Mary Burgess, John M. Hart

CABINET

Secretary of Safety . . . . . Jim Neate
Secretary of Publications . . . . . Mildred Moore
Secretary of Athletics . . . . . Bob Wagner, Irene Taylor
Secretary of Activities . . . . . Dorothy Robey
Secretary of Buildings . . . . . Jean Chesley
Secretary of Grounds . . . . . Harry Kidd
Secretary of Public Relations . . . . . George Wedderburn

JUDICIAL DEPARTMENT

Buster Brown Betty Jane Martin

LEGISLATIVE DEPARTMENT

Rush Buckley Ted Forsey Dick Nackman
Peggy Swartz Roger Wood

Homeroom Representatives

SENIORS	JUNIORS	SOPHOMORES	FRESHMEN
Furlong, Beverly	Denham, Louise	Chason, Aubrey	Blue, Audrey
Hunsburger, Arthur	McCarthy, Georgia	Gordon, Paul	Denham, Lois
Kidder, Peter	Shumate, Velva	Hixson, Gloria	Gorham, Kenneth
Myers, Ruby	Stenger, Paul	Mundy, Theresa	Jones, Shirley
Rose, Roy	Watts, Louise	Ware, Neil	Lowe, Hubert
Smoot, Henry	Woodson, Jean		Martin, Gordon
			Poole, Lester
			Schaeffer, James

HOMEROOM REPRESENTATIVES

Student Government Association of Fairfax High School 1942-43

"We the pupils of Fairfax High School; for the purpose of establishing a substantial self-government; developing a cleaner, stronger, and more democratic code of living in each individual; and to insure ourselves justice, do establish and adopt this Constitution."

With this preamble our constitution was affected.

The association established between '42 and '43 has attempted to follow the designs set forth in the preamble and the constitution itself.

Early in the year our organization was temporarily disrupted due to the establishment of the Victory Corps in our school. Our duties in cooperation with the Victory Corps were rather vague at the beginning, but these difficulties were soon removed and Student Government has efficiently cooperated with the Victory Corps for the remainder of the school year. The activities of Student Government have been further hampered to a certain degree this year due to the restrictions governing the use of cars for pleasure driving. The lack of Student Government dances has been noted, but we attempted to put our extra energy to work in cleaning up some of the problems in school.

One of the main difficulties that was to be overcome was the traffic in the halls.

This was promptly taken care of and monitors were placed on duty, as reminders of the traffic regulations that had been set up. The monitors were later replaced by M. P.'s.

Early in the basketball season, a problem arose that dealt with attendance at basketball games during school hours.

Prompt action was taken and the remainder of the basketball schedule was planned to allow everyone interested in seeing these games to attend them. This came about by the limitation of tickets to be sold and the plan worked very effectively.

As time progressed, it was brought to our attention that there was too much damage being done to school property before school began. Action was taken and this situation was effectively removed.

Due to increased interest on the part of our U. S. Government, concerning public safety, the Fire Squad brought a suggestion to Student Government for the revision of evacuation rules. These revised rules would apply to evacuation from the auditorium in the case of a fire drill during a general assembly.

Several plans were discussed and tried in the auditorium and the Fire Squad, in cooperation with Student Government, perfected this evacuation to a point of much greater proficiency than was previously attained.

The question of lockers was recently raised and a thorough study was made by the Secretary of Building, Jean Chesley. It was found that many locker doors were being broken because of the improper packing of the lockers. It was, therefore, decided that a regular schedule should be set up by which all lockers might be inspected and thus kept in repair.

The Student Government Association is still actively functioning as this article is written and much more is expected to be accomplished before our term expires.

We wish, above all, to leave conditions favorable to the succeeding Student Government Association.

We made an early request to all students and we would now like to give them due credits for their response. The request was that they cooperate to their utmost with the Student Government Association in all its enterprises, and we feel they have done just that. We feel sincerely grateful, if it had not been for this cooperation we would not have been able to function as we have. We hope you will continue your splendid cooperation next year and assist the Student Government Association, as you have this year.

We hope that our actions have met with your approval and we feel they will be advantageous to future classes for this is the spirit in which they were performed.

I would now like to give my deepest appreciation to my cabinet, the Legislative and Judicial Department, and the Home Room Representatives for their splendid work throughout the year.

LAWRENCE COOK

Yearbook Staff

Editor . . . . . Dorothy Robey

Assistant Editor . . . . . Jean Adams

Faculty Advisor
Mrs. Katherine E. Hopper

ASSOCIATE EDITORS

Adams, Jean	Harris, Frank
Chason, Aubrey	Melton, Helen
Cline, Mary	Monroe, Jacqueline
Coleman, Calvin	Oliver, Betsy
Frenzel, Mildred	Oothoudt, Charlotte
Frielander, Blaine	Robey, Dorothy
Gander, Walter	Rowland, Dorothy
Guillory, Ann	Vierbuchen, Dick
Harmon, Jean	Wolfe, Jean

Paper Staff

POSITION	STAFF FOR 1942-1943	STAFF FOR 1943-1944
Co-Editors	Marilyn Mead Yvonne McCay	Pauline Hallman Mildred Moore
Managing Editor	Mildred Moore	James Duffy
Feature Editors	Pauline Hallman James Duffy	Anne Simmons
News Editor	Peter Kidder	Mary Reed
Sports Editors	Jean Woodson Joe McGonagle	Velva Shumate Joe McGonagle
Make-up Editors	Peggy Garriques Gloria Hixon	Peggy Garriques Gloria Hixon
Stenographic Editors	Betty Jane Martin Bessie Cockrell	Mary Harne
Circulation Manager	Elizabeth Hamill	Helen Peyron
Reporters	Jean Chesley Dorothy Forsey Mary C. Hunter Shirley Jones Peter Kidder Lillian Kidwell Mary Lambert Mary Peabody Helen Peyron Pat Potter Mary C. Reed Anne Simmons Velva Shumate Lois Snyder Hilda Towsey	Same
Sponsor	Miss Mary A. Burgess	

The Fair Facts

The purpose of the paper staff is to train students in the various fields of newspaper work, and to provide a medium for expression of student opinion.

Last year a new policy was inaugurated in the selection of the succeeding staff. Each year the editorial staff has selected next year's editor-in-chief. The new plan provides for the replacement at mid-term of all senior members of the editorial staff. The incoming staff members are advised by the former members.

The paper is divided into five departments of work:

Editorial, Feature, News, Sports, Management.

Under management are these duties:

Business Managership, Typing, Make-up, Circulation.

The paper has accomplished its purpose this year in that it has trained students in this phase of journalism, and it has provided interesting reading material, and reported news events for the student body.

Band

OFFICERS

President . . . . . Calvin Dimsey
Secretary . . . . . Patsy Cummins
Treasurer . . . . . Dick Nachman
Director . . . William Manvell, Sr.
Asst. Director, William Manvell, Jr.

MEMBERS

Clarinet Section
Burrows, David
Cummins, Patsy
Fellows, Lydia
Heaton, Varr
Ward, Harold
Wood, Stephen
Dailey, Leona

Sax Section
Dimsey, Calvin
Jester, Edward
Shirley, Francis

Trumpet Section
Ankers, Marvin
Branyon, Allen
Gorham, Kenneth
Kidd, Harry
Manvell, William, Jr.
Nachman, Dick
Smith, Thompson

Trombone Section
Arnold, William
Brady, Gordon
Howard, James
Oliver, Eugene

Horns
Anderson, Sam
McGonagle, Joe

Drums
Brooks, Donald
Gantt, Charles
Melton, Helen
Monroe, Jacquelin
Shumate, Bobby

Our band has had a very successful year and has been received with much enthusiasm, both by those participating and the school in general. It has been a great help in bolstering ye olde school spirit.

Future plans include an enlarging of the personnel, purchasing of uniforms and a corps of Majorettes. The Majorettes are receiving special training in baton twirling and acrobatics from our physical education department and will be ready to lead the parade when called upon to do so.

Several new instruments were obtained during the last year, including a big bass horn which is three sizes larger than the boy who plays it.

This year we were restricted as to playing dates by the gasoline situation, but if this is eased during the coming year, we hope to make our band a community as well as a school function.

Activities Glee Club

Faculty Advisor, Miss Julia Coleman

Ankers, Marvin
Bowman, Leonard
Duffy, James
Freeman, Henry
Hummer, Dick
Kidd, Harry
McDonough, Tommy
Parks, Edgar
Stansbury, Ralph
Strang, Jack
Stuart, Hugh
Ware, Neil
White, George

Allder, Betty Mae
Bass, Olivia
Baty, Edna
Baty, Mary Lou
Brown, Wilma
Bowman, Anna
Cline, Mary
Cooper, Ann
Davis, Katherine
Davis, Lois
Davis, Margaret
Denham, Louise
Durham, Virginia
Ebhardt, Kathern
Fillingame, Mary
Forsey, Dorothy
Frenzel, Mildred
Garriques, Peggy
Gray Mary Virginia
Hamill, Elizabeth
Hanks, Jean
Hannah, Mildred
Hawkins, Kay
Henry, June
Hixson, Gloria
Kessel, Wanda
Lawson, Jan
Leach, Rebecca
Lewis, Kathryn
McCay, Yvonne
Mead, Marilyn
Myers, Amy Lou
Myers, Ruby
Ouellet, Dolores
Peyron, Helen
Pickral, Marjorie
Pierson, Hazel
Potter, Patricia
Reiter, Kathleen
Robey, Dorothy
Robey, Lucille
Rodier, Ruth
Ryman, Doris
Smith, Eleanor
Swartz, Peggy
Taylor, Irene
Thomas, Harriette
Williams, Doris
Williamson, Ursel

Glee Club

The Glee Club was organized in January, for the purpose of giving those pupils who were unable to include music in their regular course of study an opportunity to enjoy and participate in some music activity. The officers chosen were Dorothy Robey, president; Irene Taylor, vice-president; Ruby Myers, secretary; and Marvin Ankers, treasurer. The club met each Monday and the members paid a small fee to cover the cost of music used.

The cantata, *The Music of Bethlehem,* given at Christmas by the regular music classes did not include the glee club which had not been organized at that time. The

Third and Sixth Period Choral Classes

Faculty Advisor, Miss Julia Coleman

Anderson, Helen
Baty, Mary Lou
Bender, Barbara
Biller, Olga
Blue, Harriet
Boyer, Pauline
Cassedy, Louise
Chappelle, Betty Lee
Collins, Dolores
Covington, Ida Lee
Cuthriell, Gretha
Curtis, June
Darr, June
Denham, Lois
Detwiler, Dorothy
Dever, Doris
Dove, Dorothy
Dove, Virginia
Ebhardt, Kathern
Everhart, Betty Lou
Farris, Jane
Feagans, Ann
Fox, Charlotte
Groves, Ada
Henry, June
Hockman, Betty
Hoke, Norma Lee
Isdell, Dorothy
Jerman, Gladys
Jenkins, Betty
Jones, Shirley
Kitchen, Irene
Kline, Helen
Lambert, Mary Claire
Lloyd, Alicia
Melton, Elizabeth
Melton, Lorelle
McBride, Betty
McDaniel, Janice
Myers, Amy Lou
Paddock, Noma
Pierson, Hazel
Pickral, Marjorie
Ray, Pat
Reiter, Kathleen
Robey, Lucille
Ryman, Doris
Sanderson, Carolyn
Shepherd, Laura
Shivers, Louise
Skiados, Irene
Smith, Gloria
Sowers, Marion
Stoneburner, Dorothy
Sutphin, Canary
Swartz, Peggy
Thatcher, Betty
Thompson, Pauline
Waring, Anne
Watts, Louise
Wakefield, Jean
Weatherholtz, Patsy
Weaver, Teresa
White, Ann

First and Fifth Period Choral Classes

Faculty Advisor, Miss Julia Coleman

Bartlett, Phyllis
Bass, Olivia
Bennett, Doris
Bristow, Bertha
Croson, Gladys
Curtis, Genevieve
Dailey, Pauline
Davis, Katherine
Dean, Margaret
Duffy, Helen
Emigh, Shirley
Forsey, Dorothy
Frenzel, Mildred
Kersey, Laura
Lewis, Kathryn
Lewis, Phyllis
Loy, Dorothy
Mead, Marilyn
Myers, Alice
Myers, Ruby
Oliver, Betsy
Page, Jane
Petty, Shirley
Peyron, Helen
Poff, Evelyn
Robey, Dorothy
Rodier, Dorothy
Russell, Betty
Smith, Ethel
Taylor, Irene
Wedderburn, George
Wells, Thelma
Wilson, Ruth
Wright, Reba

regular music classes also presented a public program in celebration of National Music Week on May 6, which did not include the glee club. The latter, however, was responsible for the commencement music when the mixed chorus sang the well-known "Recessional" by de Koven and the girls' chorus sang Malotte's arrangement of "The Lord's Prayer."

Obviously, a number of the usual activities of the glee club had to be curtailed this year. We were unable to have the National Symphony visit us and there was no opportunity to take part in a state music festival.

In our opinion, the large number of pupils who joined this club gives ample evidence of interest in music and the important place this activity occupies in the school program.

Second and Fourth Period Choral Classes

Faculty Advisor, Miss Julia Coleman

GIRLS

Beahm, Martha
Brown, Wilma
Caskey, Nancy
Cooper, Ann
Davis, Lois
Davis, Margaret
Dindlebeck, Doris
Downs, Helen
Eppard, Melvia
Faulk, Thelma
Fields, Peggy
Foster, Marion
Hammill, Genevieve
Hibbs, Huldah
Kessel, Wanda
Lee, Marie
Lollar, Miriam
Merchant, Sylvia
Moore, Louise
Orndorff, Lorraine
Pickral, Marjorie
Phelps, Ethel
Rice, June
Robinson, Charlotte
Rodier, Ruth
Rowland, Dorothy
Sisson, Doris
Thomas, Harriette
Williams, Doris
Williamson, Ursel

BOYS

Aubrey, George
Bowman, Leonard
Burkholder, Macon
Croson, Cecil
Cunningham, William
Duffy, James
Fixx, William
Fox, Stuart
Hummer, Richard
Jewell, Hunter
Kidd, Harry
Miller, Jack
Phillips, James
Sours, Lloyd
Smarr, Charles
Stuart, Hugh

Home Arts Club

OFFICERS

President . . . . JUANITA THORNE
Vice-President . . . GLORIA STOUT
Secretary . . . . REBECCA PURGITT
Treasurer . . . . . MAE LEWIS
Sponsor . . . . MISS MILDRED TATE

MEMBERS

Blackmer, Carol
Harrison, Buelah
Huggins, Jo Ann
Lindsay, Peggy
Moreland, Betty
Sanderson, Carolyn
Shivers, Louise
Trumbo, J. Nancy
Willis, Gerald

The purposes of our club are: To learn to work together; to make new friends; to help with Red Cross activities; and to raise money to help pay on the F.F.A.—Home Economics Camp.

These purposes we did accomplish. We also are planning to have some social affairs for the members of the club.

Future Farmers of America

OFFICERS

President . . . . . WALTER GANDER
Vice-President . . RALIEGH MORRIS
Secretary . . . . . PAUL THOMPSON
Treasurer . . . . . HENRY FREEMAN
Reporter . . . GILBERT THOMPSON
Watch Dog . . . . HARRY CROSON
Sponsor . . . . . M. C. PFALZGRAF

MEMBERS

Bowman, Leonard
Bowman, Oscar
Bray, Ernest
Brown, Buster
Cole, Edwin
Covington, Wallace
Craig, Isaac
Croson, Harry
Crossman, Lewis
De Busk, Makley
Downs, Raymond
Freeman, Henry
Bander, Walter
Gerkin, Hubert
Gordon, Paul
Graham, James
Greenstreet, Howard
Hall, Vernon
Harris, Frank
Harrison, Joseph
Hawkins, Howard
Heath, Roland
Johnson, Robert
Marzano, Jack
Moreland, Bobby
Morris, Raleigh
Orendorff, Ernest
Potter, David
Sager, Paul
Sayers, Hewa
Seymour, Albert
Sherman, Wilson
Sherwood, Joseph
Stevens, Clarence
Stewart, Stanley
Stricklin, Roland
Sutphin, Morris
Thompson, Dallas
Thompson, Elmer
Thompson, Gilbert
Thompson, Paul
Tripplett, Billy
Waters, Clarence
Williams, Charles
Wyant, Eric

The Fairfax Chapter of Future Farmers of America is composed of fifty-four members, under the supervision of Mr. Marcel Pfalzgraf, instructor in Agriculture.

The outstanding in-school service rendered to the school was the operation of the daily sale of milk. Profits from this project were used for the purchase of books, magazines and miscellaneous equipment for the classes in agricultural instruction.

Members of the chapter have been active in participating in the care and improvement of the school grounds in addition to the building and repairing of equipment for home and farm use.

Most of the members enjoyed active participation in the intra-mural sports of the school.

The judging team was placed second in the Lincoln Grain Show and many individuals won premiums on exhibits entered in open classes in that show.

Each member is operating at least two projects in class work one of which must contribute toward the production of an essential war product.

Library Club

OFFICERS

President . . . . . Bobby Gordon
Vice-President, Jeanne Branyon
Secretary . . . . . Nancy Cowan
Treasurer . . . . Charlotte Smith
Faculty Advisor, Ruth Williams

LIBRARY CLUB MEMBERS	LIBRARY ASSISTANTS
Branyon, Jeanne	Bell, Dorothy
Cowan, Nancy	Branyon, Jeanne
Daniels, Vivian	Cowan, Nancy
Gordon, Bobby	Craig, Hazel
Griffiths, Thomas	Durham, Virginia
Loyd, Patricia	Frinks, Charles
Porter, Anna Lou	Griffiths, Thomas
Smith, Charlotte	Howke, Doris
Stockstill, Joan	MacDaniel, Janice
Thomas, Harriet	Stickley, Beryl
Washburn, Lester	Walesby, Stokes
Wedderburn, George	

The library club is one of the minor credit activities in our school. It meets for one hour each week to discuss and carry out plans to improve the library, both in appearance and usefulness. Club members keep the bulletin board decorated, read shelves, shelve books, send out overdue notices, check magazines and keep back issues in order, and any other work that needs to be done. They also supervise the reading room before and after school and at noon.

The student assistants spend one hour each day in the library actually doing all sorts of library work, including the typing of all cards and records.

Both groups are given thorough instruction in how to use the library and they practice helping others to use it more advantageously.

Fire Patrol

OFFICERS

Chief . . . . . Sammie Savia
Captain . . . . Walter Shockley
Lieutenant . . . William Cullen
Secretary . . . . . Edna Baty
Faculty Advisor, M. C. Pfalzgraf

MEMBERS

Alford, Al	Kidder, Peter
Buser, Charles	Markman, Bill
Dove, Joe	Marzano, Jack
Freeman, Henry	Oliver, Betsy
Frenzel, Franklin	Pool, Alfred
Harmon, Jeanne	Shumate, Bobby
Hunsburger, Arthur	Stuart, Hugh
Keilsgard, Miller	Wells, Thelma
White, George	

Officers of the Fire Patrol are the air raid wardens in the school. They see that the necessary precautions are carried out during air raid drills or in case of an actual raid.

Several air raid alarms were donated by the Vienna Volunteer Fire Department and are to be installed throughout the building.

The purpose of the Fire Patrol is to promote safety and prevent accidents in case of emergency.

The accomplishments of the Fire Patrol of this year are: plans for evacuation of the auditorium, speed in evacuating the building, and regulating of fire equipment.

The speed of our accomplishments has been greatly increased by the cooperation of the student body.

The Dramatics Class

Faculty Advisor, Mrs. Pearl Hart

MEMBERS

Anderson, Cathrine
Bender, Mary
Bicksler, Elden
Boyer, Pauline
Burton, Dorothy
Caskey, Nancy
Chappelle, Betty Lee
Chesley, Jean
Cline, Mary
Coldwell, Jean
Cuthriell, Gretha
Davis, Lois
Dove, Dorothy
Downs, Murry
Duffy Helen
Duffy. James
Fox, Charlotte
Friedlander, Blaine
Gregory, Marguerite
Hallman, Pauline
Hamill, Genevieve
Hamill, Elizabeth
Harmon, Jeanne
Hunsakey, Joyce
Jenkins, Betty
Jennell, Sonia
Jones, Rebecca
Kidder, Peter
McCay, Yvonne
Melton, Helen
Mills, Ruth
Monroe, Jacqueline
Ouellet, Dolores
Page, Joyce
Peabody, Mary
Portch, Mildred
Reed, Mary Caroline
Schreiner, Jane
Sherman, Helen
Sherwood, Dorothy
Smarr, Charles
Sowers, Richard
Stanford, John
Stickley, Beryl
Stickley, Willard
Shumate, Velva
Swift, Warren
Thomas, Harriette
Thompson, Gerald
Turner, Mary
Wedderburn, George
Weeks, Vivian
Wells, Jacqueline
Westcott, Mildred
Wolfe, Jean
Woodson, Jean

The Dramatic Club was organized for the purpose of discovering talent and perfecting it. When organized at the beginning of the school year, it was a club, but it has since been changed to a minor subject class for which credit is given. The class has the same officers that it had as a club, with Jimmy Duffy as President, Pauline Hallman as Vice-President, Mary Peabody as Secretary, and Velva Shumate as Treasurer.

The class is divided into four groups: Freshmen, Sophomores, Juniors, and Seniors. Each group has chosen its own director, playwrites, managers, and costumer. The groups have made up their own skits and worked with them to present to the class.

The class as a whole has studied the ways of casting a play and the type of play that various groups are capable of presenting. A part of the study took up play reviews, casting, and discussions on whether high school students might produce the play in question. The class has also done work in monologues, dialogues, skits, and one act plays. It has presented some skits before the student body.

On the whole, we feel that this club has very successfully accomplished its purpose.

Production

Service

Presents

Book Six

FEATURES

CAPTAIN

Raymond Downs

FIRST LIEUTENANT

Charles Williams

SQUAD LEADERS

Edwin Cole
Isaac Craig
Paul Gordon
Clarence Waters

FACULTY ADVISORS

William Manvell
Marcel Pfalzgraf

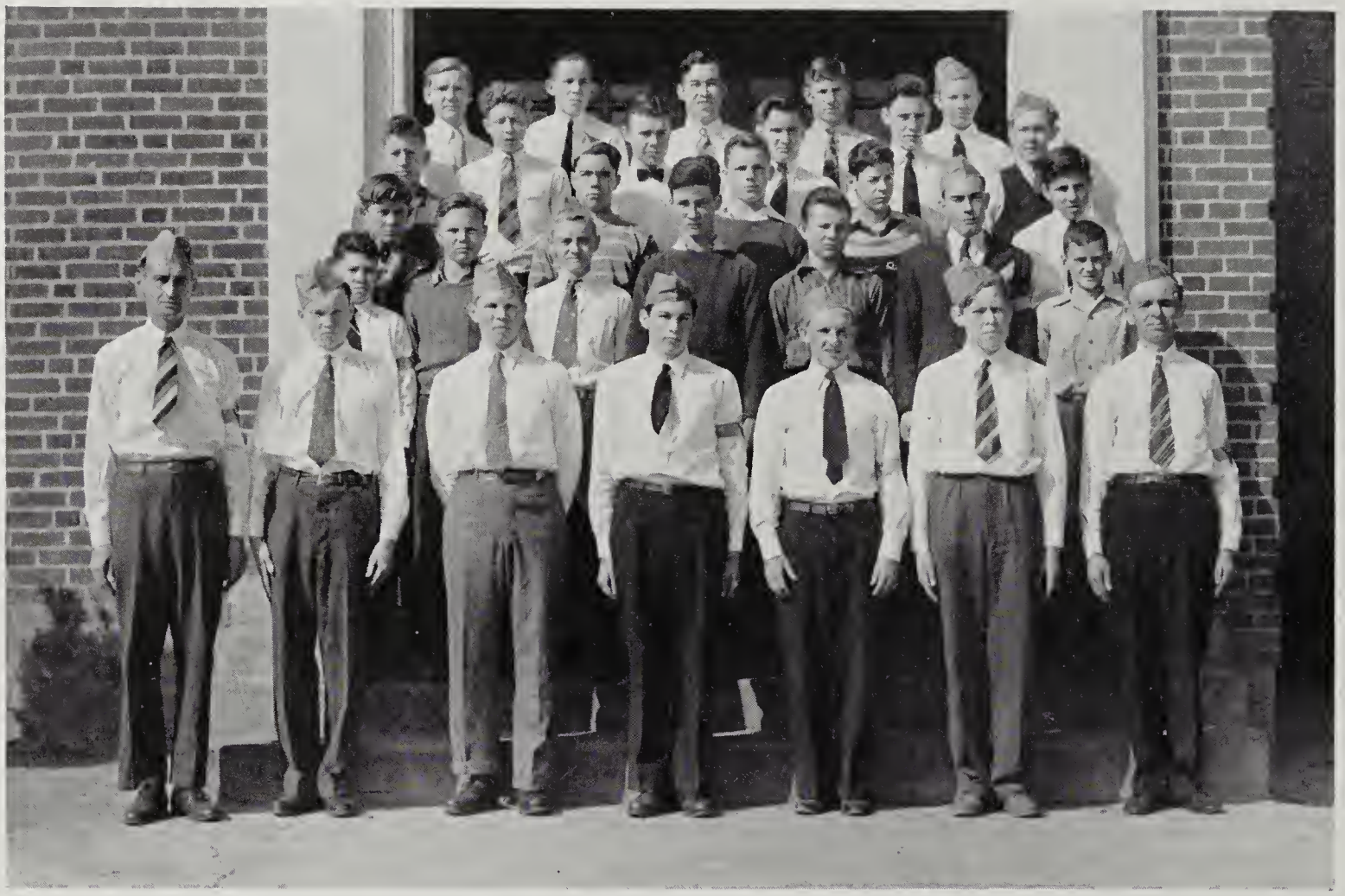

Production Division of the Victory Corps

MEMBERS

Blevins, Jimmy
Bransom, Dan
Bray, Ernest
Brown, Paul, Jr.
Cole, Edwin
Covington, Wallace
Craig, Isaac
Crosen, Harry
Demory, Calvin
Detwiler, Donald
Downs, Raymond
Freeman, Henry
Garilli, John
Gerken, Hubert
Gordon, Paul
Greenstreet, Howard
Hawkins, Howard
Johnson, Robert
Kidd, Harry
Marzano, Jack
Moreland, Robert
Orndorff, Ernest
Pumphrey, Robert
Sager, Paul
Sherwood, Joseph
Sherman, Wilson
Shifflett, Preston
Smith, Robert
Stevens, Clarence
Thompson, Dallas
Thompson, Elmer
Triplett, Billy
Waters, Clarence
Williams, Charles
Wyant, Eric

Production Division

The Production Division, with an approximate membership of 40, under the supervision of Mr. Marcel Pfalzgraf and Mr. William Manvell, represents one of the most active groups functioning in the Victory Corps.

Members of their Division should be planning for or participating in services in war industries, agriculture, or other essential civilian production occupations, as distinguished from service occupations. Evidence of such plans and preparation for such work must be shown in at least two of the following ways, in addition to participation in a physical fitness program:

(1) Following a program of studies which includes preparation for work in the field of agriculture.

(2) Following a program of studies which definitely points to preparation for work in the field of trades as industry.

(3) Must be engaged in part-time work, either paid or voluntary, in some form of production.

Since the Victory Corps is a semi-military organization, much emphasis has been placed on military drill resulting in a well-disciplined drill company.

Special in-school services have been the care of the school grounds in general with special duties in connection with the care of the grass and shrubbery. Police duty on the grounds have been furnished by this group in addition to assistance in the clearing of the Annex which is used for the Home Economics and Agriculture Departments and additional class rooms.

The out-of-school services consist of participation in actual farm labor and part-time service in war production work.

FARM HELPERS COMMITTEE

Anderson, Katherine
Baggett, Charles
Baughman, Thurman
Bennett, Robert
Berry, Margaret
Boley, Lawrence
Brasse, Mae
Brooks, Richard
Buhl, Billy
Burkholder, Macon
Cameron, Iverson
Carter, Arthur
Caskey, Jimmy
Cross, Billy
Cunningham, William
Davis, Katherine
Davis, Lois
Davis, Margaret
Fox, Marianne
Golden, Mary
Grau, George
Gregory, Marguerite
Harris, Joe
Lowe, Hubert
McLaughlin, Merlin
Mattingly, Mary
Moore, Donald
Mooreland, Donald
Murray, Jackie
Page, Leon
Peyton, Russell
Poole, Lester
Pumphrey, Robert
Reedy, Naomi
Rodier, Dorothy
Seale, Sarah
Shelton, Betty
Shelton, Dora
Shockley, Bobby
Simms, Bartlette
Simpson, Lorraine
Smallwood, Ruth
Supinger, Aubrey
Sutphin, Helen
Thomas, Harriet
Thompson, Mary

Thompson, Pauline
Travers, Frank
Turner, Mary
Weatherholtz, Patsy
West, James

We here present the members of the class of 1943, who, in the opinion of the seniors and the facuty members, have offered the most outstanding contributions toward the success and general welfare of the school during their career in Fairfax High School.

Rush Buckley
Patsy Cummins
Yvonne McCay
Harold Poling

Lawrence Cook
Jeanne Harmon
Betty Jane Martin
Dorothy Robey

Irene Taylor

Senior Directory

Alexander, Betty Ann—Freshman Glee Club, 1; General Glee Club, 1; Home Arts, 2; Home Arts, 3.

Allder, Alice Louise—Needlecraft Club, 1; Glee Club, 1; Needlecraft Club, 2; Needlecraft Club, 3; Promptor of Junior Play, 3; Gym Assistant, 4.

Ambler, Ida Eleamirie—Nursing Club, 1; Commercial Club, 2; Needlecraft Club, 3.

Ankers, Marvin Thomas—Jefferson High, 1; Band, 2; Band, 3; Glee Club, 3; Band, 4.

Bailey, Robert Charles—Dramatics Club, 1; Home Room Vice-President, 2; Baseball, 2; Home Room Vice-President, 3; Dramatics Club, 3; Junior Play, 3; Football, 4.

Beard, Margaret Julia—Library Club, 1; Freshman Dance Club, 1; Secretary of Home Room, 1; Glee Club, 1; Pep Club, 1; Band, 2; Red Cross Knitting, 3; Dancing Club, 3; Band, 4; Captain Gym Squad, 4.

Belcher, Alline—Needlecraft Club, 1; Needlecraft Club, 2; Needlecraft Club, 3; Commercial Contest, 3; Gym Assistant, 4.

Bell, Dorothy Elizabeth—Dance Club, 1; Junior Varsity Basketball, 2; Chess Club, 3; Basketball, 3; Dance Class, 3.

Bell, Iris Marie—Mt. Vernon High, 1; Glee Club, 1; Jefferson Junior High, 2; President of Reading Club, 2; Gainsville High, Florida, 3.

Bennett, Doris Louise—Freshman Glee Club, 1; Pep Club, 1; Dancing Club, 3; Captain of Gym Squad, 4.

Beyer, Sternoff Richard—George School, Pennsylvania, 1; Salisbury School, Pennsylvania, 2; Landon School, D. C., 3; Stockton, High School, 4; Fairfax High School, 4.

Blackmer, William Henry—Case, Iowa, 1, 2, 3, 4; Fairfax High School, 4.

Bonner, Jean Marion—Monogram Club, 1; Home Arts Club, 2; Hobby Club, 3; Glee Club, 4.

Brady, William Gordon—Band, 2, 3, and 4.

Branyon, Jeanne Marie—J. L. Long, Dallas, Texas, 1; Woodrow Wilson, Dallas, Texas, 2; Library Club, 4; Library Assistant, 4; Woodrow Wilson, Dallas, Texas, 3.

Brasse, Annie May—McLean Glee Club, 1; Baseball Team, 1; McLean Glee Club, 2; Squad Leader, 4.

Buckley, Rush—Student Government, 1; Glee Club, 1; Tumbling Club, 1; Monitor, 1; Student Government, 2; Treasurer of Class, 2; Junior Varsity Basketball, 2; Student Government, 3; Vice-President of Class, 3; Varsity Basketball, 3; Varsity Baseball, 3; Student Government, 4; Basketball, 4.

Buser, Chales Lehman—Woodland Way, Junior High, Hagerstown, Maryland, 1, 2; Home Room President, 3; Varsity Football, 4.

Butler, William Francis—Dance Club, 1; Aviation Club, 2; Athletic Club, 3.

Byrne, Doris Marie—Vice-President, 1; Needlecraft Club, 1; Dance Club, 1; Glee Club, 1; Self-selection Club for Girls, 3; Reading Club, 3.

Calbreath, James Brownlee—McLean, 1; First Aid, 2; Home Room Representative, 3; Treasurer of Senior Class, 4.

Carroll, Jeanette—Needlecraft Club, 1; Home Arts Club, 2.

Cassedy, Mary Louise—Needlecraft Club, 1; Needlecraft Club, 2; Squad Leader, 4.

Cline, Mary Leah—Dance Club, 1; Library Club, 1; Glee Club, 1; Art Club, 2; Glee Club, 2; Art Editor, 3; Year Book, 3; Glee Club, 3; Glee Club, 4.

Cochran, Sarah Virginia—Lee Jackson, 1; Saugus, Massachusetts, 2, 3.

Cockrell, Bessie Rosetta—Glee Club, 1; Dance Club, 1; Home Room Representative, 1; Treasurer of Home Room, 1; Home Room Representative, 2; Hockey Team, 3; Newspaper Staff, 4; Squad Leader, 4.

Coffinberger, Mary Hester—Glee Club, 1; Jefferson High School, 1; Glee Club, 2; Jefferson High School, 2; Monogram Club, 3; Dance Club, 3.

Cole, Edwin Joseph—Future Farmers of America, 1; Sports Club, 2; Sports Club, 3; Future Farmers of America, 4; Football Team, 4.

Cook, Lawrence Conger—Class President, 1; Dance Club, 1; Home Room President, 2; Student Government, 2; Secretary of Grounds, 2; Helper in Storeroom, 2; Student Government, 3; Secretary of Grounds, 3; Placement Bureau, 3; Junior Varsity Basketball, 3; Dance Club, 3; President of Student Government, 4; Basketball, 4.

Costello, James Russell—President of Home Room, 1; Dance Club, 3.

Cowan, Anne Louise—Gordon Junior High, Washington, D. C., 1; Western High, Washington, D. C., 2; Home Arts Club, 3; Secretary of Library Club, 4.

Crandall, Lois Louise—Legislative Department, 1; Glee Club, 1; Home Room President, 3; First Aid, 3; Needlecraft, 3.

Craig, Hazel Beryl—Needlecraft Club, 1; Home Arts Club, 2; Library Club, 3; Library Club, 4.

Craig, Isaac Thomas—School Band, 1; School Band, 2; Science Club, 3.

Crosen, Arthur Harry—Dancing Club, 1; Future Farmers of America, 2; Aviation Club, 2; Future Farmers of America, 3; Athletic Club, 3; Future Farmers of America, 4.

Cullen, William Harnsberger—Football, 1; Track, 1; Band, 1; Tumbling Club, 1; Football, 2; Basketball, 2; Track, 2; Tumbling, 2; Band, 2; Football, 3; Band, 3; Football, 4; Band, 4.

Cummins, Patsy Ann—Glee Club, 1; Dramatics Club, 1; Dance Club, 2; Secretary of Home Room, 2; Secretary of Sophomore Class, 2; Band, 2; Commercial Contest, 3; Student Government, 3; Dance Club, 3; Monitor, 4; Band, 4; Secretary of Senior Class, 4; Guidance Office Helper, 4.

Curtis, Genevieve Beulah—Pep Club, 1; Glee Club, 1; Secretary of Home Room, 1; Glee Club, 4; Student Secretary, 4.

Dailey, Pauline Virginia—Basketball Team, 1; Glee Club, 1; Glee Club, 2; Glee Club, 4.

Daniels, Vivian Estelle—Needlecraft, 1; Glee Club, 1; Home Arts, 2; Hobby Club, 3.

Davis, Katherine Ellen—Washington-Lee, 1; Washington-Lee, 2; Fairfax, 2; Home Economic Club, 2; Volley Ball Team, 2; Junior Varsity Basketball, 3; Volley Ball Team, 3; Hockey, 3; President Bible Club, 3; Art Club, 3; Glee Club, 4; Basketball, 4; Cheer Leader, 4.

Davis, Leighton Elvin—Monitor, 2; Legislative Department Student Government, 2; Commercial Contest, 3; Secretary, 4.

Davis, Jan Margaret—Washington-Lee High, 1, 2; Art Club, 3; Bible Club, 3; Needlecraft Club, 3; Glee Club, 4; Manager of Girls Basketball Team, 4.

Dimsey, Calvin Julian—Photography Club, 1, 2; Band, 2; Photography Club, 3; Band, 3; Band, 4.

Dodson, Stanley Harris—Aviation Club, 1; and 2.

Dove, Marguerite Virginia—Needlecraft, 1, 2; Library, 4.

Dryden, James H.—President of Home Room, 1; Monitor, 1; Journalism Club, 2; Football, 3; Fire Squad, 3; Track, 3; Football, 4; Basketball, 4; Track, 4.

Earman, Keith Norman—Jefferson High, 1, 2; Football, 3; Basketball, 3; Baseball, 3; Student Government, 3; Athletic Club, 3; Football, 4.

Ebhardt, Frederica Kathern—Manassas High School, 1, 2, 3; Glee Club, 4.

Edgar, Eleanor Ann—Lookout Junior High, Chattanooga, Tennessee, 1; Jefferson High, 2; Chattanooga High School, 2; George Washington High, Alexandria, Virginia, 2; Alhambra High School, Alhambra, California, 3.

Ellicott, James M.—Scientific Club, 1; Radio Club, 2; Aviation Club, 3.

Ellison, Freddie Thomas—Dance Club, 3; Science Club, 3; Office Secretary, 4; Secretary to Teacher, 4; Chess Club, 4.

Emigh, Shirley Mae—Kittanning High School, 1, 2; Needlecraft Club, 3; Glee Club, 4.

Eppard, Melvia Lucille—Secretary of Needlecraft Club, 1; Junior Volley Ball Team, 3; Treasurer of Junior Home Room, 3; Monitor of Gym at Noon, 4; Captain of Gym Group, 4.

Faulk, Jean May—Glee Club, 1; Home Arts, 1; Monogram Club, 1; Nursing Club, 2; Glee Club, 2; Home Arts, 2; Home Arts Club, 3; Dancing Club, 3; Dramatics Club, 4.

Fear, Willa Mae—Glee Club, 1; Needlecraft Club, 1; Glee Club, 2.

Fletcher, Christine Bailey—Needlecraft Club, 1; Home Arts Club, 3.

Forsey, Dorothy Alice—Taylor Allderdice High School, Pittsburgh, Pennsylvania, 1; Palm Beach, Florida, 2; Dramatic Club, 3; Chairman of Nursing, Nurses Aid and School, 4.

Forsey, Theodore James—Taylor Allderdice High School, Pittsburgh, Pennsylvainia, 1; Upperville High School, Upperville, Virginia, 2; Chess Club, 3; Monitor, 4; Legislative Department of Student Government, 4.

Foster, Marian Hope—Needlecraft Club, 1; Home Room Representative, 3.

Frenzel, Mildred Louise—McLean, 1; Treasurer of Home Room, 2; Basketball Team, 3; Secretary of Home Room, 3; Dance Club, 3; Basketball Team, 4; Glee Club, 4.

Furlong, Beverly Ann—Glee Club, 1; Dance Club, 1; Dramatic Club, 2; Junior Editor of the Year Book, 3; Representative of Student Government, 4.

Gander, Walter John—Central High, 1; Football, 2; Track, 2; Future Farmers of America, 2; Football, 3; Year Book, 3; Future Farmers of America, 3; Junior Play, 3; Monitor, 4; President of Future Farmers of America, 4.

Gersdorff, Karl Frederick—McLean, 1, 2; Photography Club, 3.

Gibson, Prince Edward—Franklin Sherman High School, 1, 2; Football, 3; Art Club, 3.

Gordon, Barbara Ann—Glee Club, 1; Needlecraft, 1; Home Arts, 2; Hobby Club, 3; Library Club, 3; Library Club, 4.

Green, Billie Jean—Tipton High School, 1, 2; Chess Club, 3; Chess Club, 4.

Griffiths, Thomas—Aviation Club, 1; Chess Club, 3, 4.

Grim, Marcelle—Freshman Glee Club, 1; Dance Club, 1; Treasurer of Home Room, 1; Basketball Squad, 3; Dance Club, 3; Basketball, 4.

Guerry, Leslie—Hammond High School, 1; Temple High School, 2; Mt. Vernon High School, 3.

Hall, Vernon Lee—Boxing Club, 1; Football Club, 2; Athletic Club, 3; Football Team, 4.

Hall, Luther Alvin—Athletic Club, 1, 2, 3; Football Team, 4.

Hamill, Elizabeth Helen—Stuart Junior High, Washington, D. C., 1; Eastern High School, Washington, D. C., 2; Glee Club, 3; Science Club, 3; Treasurer and Secretary of Home Room, 3; Glee Club, 4; Dramatic Club, 4.

Hanks, Jean Mildred—Glee Club, 1; Monogram Club, 1; Home Room Secretary, 1; Dance Club, 1; Glee Club, 2; Dance Club, 2; Operetta, 3; Glee Club, 3; Dance Club, 3; Monitor, 4.

Harlow, Charlotte Ann—Library Club, 1; Library Club, 2; Dance Club, 2 and 3, Library Club, 3.

Harmon, Jeanne Leona—Fort Knox Independent School, Fort Knox, Kentucky, 1, 2; Secretary of Junior Class, 3; Secretary of Home Room, 3; Junior Varsity Basketball Team, 3; Activity Glee Club, 3; Junior-Senior Prom Committee, 3; Junior Volley Ball Team, 3; Hockey Team, 3; Monitor, 4; Fire Squad, 4; Basketball Team, 4.

Harrison, Beulah Lee—Glee Club, 1; Home Arts, 2 and 4.

Hawkins, Howard Aubrey—Mt. Vernon, 1, 2; Sports Club, 3; Future Farmers of America, 4.

Heath, Roland Edward—Home Room President, 1; Future Farmers of America, 1, 2; Sports Club, 3; Future Farmers of America, 4.

Howard, James—Scientific Club, 1; Band, 2; Dramatic Club, 3.

Hughes, Kenneth Patrick—Football, 1; Profession Club, 1; Track, 2; Tumbling Club, 2; Boxing Club, 2; Football, 3; Track, 3; Dramatic Club, 3; Football, 4; Track, 4.

Hunsberger, Arthur Thomas—Boxing Club, 1, 2; Dance Club, 3; Home Room Treasurer, 3.

Keene, Ethel Marie—Secretary-Treasurer of Home Room, 2; Treasurer of Needlecraft Club, 3; Squad Leader in Gym, 4.

Kelly, Ford R.—Vice-President of Freshman Class, 1; Assistant Editor of *Fair Facts*, 2; Fire Squad, 3.

Kessel, Wanda Lea—Clay High School, Portsmouth, Ohio, 1; Photography Club, 2; Glee Club, 3, 4.

Kidd, Harry L., Jr.—Future Farmers of America, 1; Glee Club, 1; Future Farmers of America, 2; Band, 2; Future Farmers of America, 3; Squad Leader, 3; Band, 4.

Kidder, Charles Peter—Gordon Junior High School, Washington, D. C., 1; Western High School, Washington, D. C., 2; Photography Club, 3; *Fair Facts* Staff, 3; Fire Squad, 4; News Editor of *Fair Facts*, 3.

Kielsgard, Miller Sophus—Vice-President of Home Room, 1; Football, 3; Baseball, 3.

Kyker, Raymond Everette—Franklin Sherman High, 1; President Student Government, 2; Basketball, 2; Varsity Baseball, 2; Junior Varsity Basketball, 3; Dance Club, 3; Vice-President of Student Government, 4; Football, 4; Basketball, 4.

Lee, Beulah Marie—Glee Club, 1; Needlecraft Club, 1; Home Arts Club, 2; Glee Club, 4.

Lewis, Jane Louise—Needlecraft Club, 1; Treasurer, 1; Photography Club, 2; Monogram Club, 3; Art Club, 4.

Lewis, Helen Kathryn—Glee Club, 1; Monogram Club, 1; Dance Club, 1; Monogram Club, 2; Dance Club, 2; Dance Club, 3; Monitor, 4.

Lewis, Nancy Lee—Monogram Club, 1, 2, 3; Basketball Team, 4.

Loveless, Thelma Irene—Needlecraft Club, 1; Home Arts Club, 2, 3, 4; Student Secretary, 4.

Loy, Gussie Ray—Boxing Club, 1; Student Government, 2; Business Manager, 2; Athletic Club, 3; Monitor, 3; Class President of Home Room, 4; Squad Leader, 4.

Lyle, James Edward—Washington-Lee High, 1, 2; Track Team, 3; Football Team, 4.

Magner, Mary Louise—Needlecraft Club, 1; Home Arts Club, 2; Needlecraft Club, 3; Student Secretary, 4.

Makely, Rowenia—Needlecraft Club, 1; Home Arts Club, 2; Needlecraft, 3; First Aid, 3; Student Secretary, 4.

Manvell, William Arthur—Band, 1, 2; Home Room Representative, 2; Band, 3; Chess Club, 3; Band, 4.

Markham, William Eugene—Castle Heights Military Academy, Lebanon, Tennessee, 1; Shaker Heights High School, Cleveland, Ohio, 2; Calvin Coolidge High School, 3; Fire Squad, 4; Monitor, 4.

Martin, Betty Jane—Secretary of Home Room, 1; Needlecraft, 1; Representative to Student Government, 1; Monogram Club, 2; Dance Club, 1; Representative to Student Government, 2; Art Club, 2; Treasurer of Junior Class, 3; Commercial Contest, 3; Member of Prom Committee, 3; Dance Club, 3; Chairman of Senior Finance Committee, 4; Gym Captain, 2, 3, 4; Typing Editor of Paper, 4; Commercial Contest, 4; Student Secretary, 4; Member of Judicial Department of Student Government, 4; Appointed Treasurer of Student Government, 4.

Massonneau, Suzanne—Franklin Sherman High, 1, 2; Science Club, 3; Photography Club, 3.

Matthews, Edward Kennedy—Alice Deal Junior High School, 1; Woodrow Wilson High School, 2, 3; Football, 4; Vice-President Senior Class, 4; Squadron Leader, 4.

McCay, Yvonne Graham—Gordon Junior High, 1; Gunston Hall, 2; *Fair Facts*, 2; Debating Club, 2; Art Club, 2; Paper, 2; President of Science Club, 3; Glee Club, 3; Art Club, 3; Paper, 3; Dramatic Club, 4; Co-Editor, 4; Paper, 4.

McDonough, Thomas Elmer, Jr.—Tumbling Club, 1; Monitor, 1; Track Team, 1; Home Room President, 1; Glee Club, 2; Football Team, 2; Track Team, 2; Football Team, 3; President Home Room, 3; Monitor, 3; Glee Club, 3; Monitor, 4; Glee Club, 4; Track Team, 4.

McGhee, Edna Athyline—Student Government, Judiciary, 1; Glee Club, 1; Student Government, 2; Dance Club, 3; Dramatic Club, 4.

McMillan, James Wilbur—Football, 1; Basketball, 1; Baseball, 1; Football, 2, 3, 4; Basketball, 2, 3, 4; Baseball, 2, 3, 4.

Mead, Marilyn Joyce—Glee Club, 1; Library Club, 1; Dance Club, 1; Home Arts Club, 2; Secretary Home Room, 2; Junior Play, 3; Fire Patrol, 3; Paper Staff, 3; Glee Club, 4; Co-Editor *Fair Facts*, 4; Dramatics Club, 4.

Melton, Lorelle Rodney—Needlecraft Club, 1, 2; Glee Club, 3; Squad Leader, 4.

Mielke, Ayleen Marie—Bonners Ferry, Idaho, 1, 2, 3; Home Arts Club, 4.

Moore, Virginia Pauline—Needlecraft, 1; Glee Club, 1; Home Arts, 2, 3; Typing Club, 3; Glee Club, 4.

Myers, Ruby Lee—Glee Club, 1; Dance Club, 1; Vice-President of Class, 2; President of Home Room, 2; Glee Club, 3; Junior Play, 3; Fire Patrol, 3; Student Government, 3; Volley Ball Team, 3; Secretary to Glee Club, 4; Monitor, 4; Representative to Student Government, 4; Dramatics Club, 4.

Neate, James John—Ohio Military Institute, Cincinnati, Ohio, 1; John Adams High, Cleveland, Ohio, 2; Washington-Lee High, Arlington, Virginia, 2; Photography Club, 3; Dance Club, 3; Cabinet Member of Student Government, 4; Captain of Monitors, 4.

Nordlie, Rolf Robbins—McLean, 1, 2; Chess Club, 3, 4.

Norfolk, James William—Chess Club, 3, 4.

Oliver, E. Annabel—Glee Club, 1; Needlecraft Club, 1; Knitting Club, 1; Girls Club, 2; Girls Personal Club, 3.

Oliver, Betsy Ann—St. Marys Academy, 1, 2; Yearbook Staff, 3; Glee Club, 4; Yearbook Staff, 4.

Ouellet, Dolores Theresa—McLean, 1, 2; Dramatics Club, 3; Science Club, 3; Monitor, 4; Dramatics Club, 4; Glee Club, 4.

Page, Jane—Franklin Sherman High, 1, 2; Science Club, 3; Dramatic Club, 3; Glee Club, 4; Nurses' Aide, 4.

Parks, Marion Edgar—Glee Club, 1, 2, 3, 4.

Peyron, Daniel Louis, Jr.—Radio Club, 1; Tumbling, 1; Boxing, 1; Junior Varsity Baseball, 2; Athletic Club, 2; Athletic Club, 3; Dance Club, 3; Chess Club, 4.

Pickral, Marjorie Elizabeth—McLean High, 1; Glee Club, 2; Dramatic Club, 2; Secretary of Vocational Club, 2; Glee Club, 3; Dance Club, 3; Glee Club, 4.

Poling, Harold Arthur—McLean, 1; Manassas, 2; Varsity Football, 3; Junior Varsity Basketball, 3; Junior Play, 3; Tumbling, 3; Varsity Football, 4; President of Senior Class, 4; Manager of Basketball, 4.

Porch, William Roswell—Stamp Club, 1; Band, 1; Band, 2; Chess Club, 2; Band, 3; Aviation Club, 3; Aviation Club, 4.

Porter, Anna Lou—Chancellor High School, 1; Spotsylvania High School, 2; Dramatic Club, 3; Needlecraft Club, 3; Library Club, 4.

Potter, Patricia Cynthia—Powell Junior High, D. C., 1; Central High, D. C., 2; Dancing Club, 3; Junior Play, 3; Secretary of Dramatics Club, 3; Reporter on Paper, 3.

Randall, Margaret Christine—Manassas High, 1, 2, 3.

Ray, Patricia Lew—Glee Club, 1; Monogram Club, 1; Monogram Club, 2; Home Arts, 3.

Reid, Clarence Elmore—McLean, 1, 2; Dancing Club, 3; Monitor, 4; Boxing, 4.

Robey, Dorothy Anne—Volley Ball, 1; Yearbook Staff, 1; Associate Editor, 1; Secretary of Freshman Class, 1; Squad Captain, Gym Class, 1; Associate Editor Yearbook, 2; Girls Volley Ball, 2; Assistant Editor of Yearbook, 3; Squad Captain, Gym, 2; Glee Club, 3; Librarian, 3; Monitor, 3; Secretary of Student Government, 3; Squad Captain, 3; Editor of Yearbook, 4; President of Glee Club, 4; Secretary of Activities, 4; Student Government, 4; Commercial Contest, 4.

Rose, Roy Hawes—Scientific Research, 1; Tumbling, 1; Home Room Vice-President, 1; Supply Room, 1; Sophomore Home Room President, 2; Student Government Representative, 2; Junior Home Room President, 3; Chess Club, 3; Science Club, 3; Junior Play, 3; Chess Club, 4; Physical Education, 4; Squad Leader, 4; Guidance Office, 4; Supply Room, 2, 3, 4.

Ross, Mary Ellen—President of Needlecraft Club, 1; Secretary of Home Room, 2; Secretary of Home Room, 3; Commercial Contest, 3; Junior Secretary to Miss Smoot, 3; Junior Play, 3; Helper in Store Room, 3; Squad Leader in Physical Education, 4; Secretary to Mrs. Hopper, 4.

Rubright, Harold Eugene—Dance Club, 1; Glee Club, 1; Photography Club, 1; Track, 2; Treasurer of Photo Club, 2; Assistant Manager of Football, 3; Junior Play, 3; Assistant Manager of Track, 3; Photo Club, 3; Dance Club, 3; Manager Football, 4; Commencement Committee, 4.

Savia, Sammie—Dance Club, 1; Photography Club, 1; Photography Club, 2, 3; Dance Club, 2, 3; Home Room President, 3; Chief of Fire Patrol, 4; Monitor, 4.

Seale, Sarah Jane—Needlecraft, 1; Glee Club, 1; Photography Club, 2; Home Arts, 3; Student Secretary, 4.

Sellet, Blanche Izona—Herndon High, 1, 2; Art Club, 3, 4.

Shepherd, George Vernon—Tumbling Club, 1; Aviation Club, 2; Cartoonist on *Observer*, 3.

Shockley, Walter Horace—McLean High School, 1; Aviation Club, 3; Fire Squad, 3; Monitor, 3; Fire Squad, 4; Monitor, 4.

Shue, Doris Jean—Needlecraft, 1; Glee Club, 1; Treasurer of Home Room, 1; Squad Leader of Physical Education, 4.

Skiados, Stella—Gordon Junior High, 1; Western High, 2, 3; Fairfax High, 4.

Smith, Charlotte Marion—Jefferson High, 1; Treasurer of Home Room, 2; President of Hobby Club, 3; Treasurer of Library Club, 4.

Smith, Kathryn Lee—Home Arts, 1; Pep Club, 1; Monitor, 1; Softball Team, 1; Monogram Club, 2; Basketball Manager, 2; Basketball, 3; Cheer Leader, 3; Monogram Club, 3; Senior Prom Committee, 4; Basketball, 4.

Smoot, Henry Brawner—Franklin Sherman High, 1, 2; Chess Club, 3; Dance Club, 3; Science Club, 3; Chess Club, 4.

Squire, Lena Mae—Canton High School, Collinsville, Connecticut, 1, 2; Dramatics Club, 3; Office, 4.

Stalcup, Elmira Lahrue—Glee Club, 1; Dancing Club, 2; Personal Selection Club, 3; Home Economics Club, 4.

Stansbury, Ralph Emory—Fairfax High School, 1, 2; Hargrave Military Academy, 3; Fairfax High School, 4.

Stout, Gloria Virginia—Needlecraft Club, 1; Secretary of Home Room, 3; Photography Club, 3; Secretary of Personal Selection, 3; Home Economics Club, 4.

Strang, John Robert—Mt. Vernon, 1; Glee Club, 2; Dance Club, 2; Operetta, 2; Glee Club, 3; Dance Club, 3; Home Room President, 3; Junior Play, 3; Monitor, 4; Dramatic Club, 4.

Sutphin, Helen Avis—Monogram Club, 1, 2, 3; Student Secretary, 4.

Sutphin, Morris VanDorne—President of Home Room, 1; Junior Varsity Baseball, 2, 3, 4; Future Farmers of America, 4.

Taylor, Glenn Harlow—Athletic Club, 1; Boxing Club, 2; Athletic Club, 3.

Taylor, Lillian Irene—School Orchestra, 1; Glee Club, 1; Accompanist, 1; Dance Club, 1; Monogram Club, 2; Pianist, 2; Junior Varsity Basketball, 2; Sophomore Volley Ball, 2; Girls' Sport's Editor of *Observer,* 3; Vice-President of Monogram Club, 3; Glee Club, 3; Accompanist, 3; Basketball, 3; Fire Squad, 3; Junior Volley Ball, 3; Hockey, 3; Glee Club, 4; Accompanist, 4; Monitor, 4; Vice-President of Glee Club, 4.

Taylor, Lloyd B. —Boxing Club, 1; Tumbling, 2, 3; Basketball, 4.

Thomas, Harriette Isabel—Jefferson High, 1, 2, 3; Glee Club, 4.

Thompson, Dallas Lee—Radio Club, 1, 2, 3; Future Farmers of America, 4; Track Team, 4.

Thompson, John Paul—Junior Varsity Basketball, 1; Future Farmers of America, 2; Varsity Basketball, 3; Vice-President Future Farmers of America, 3; Junior Varsity Track, 3; Future Farmers of America, 4; Football Team, 4; Basketball, 4; Baseball, 4.

Thorne, Mary Juanita—Washington-Lee High, 1; Secretary of Art Club, 2; Vice-President of Home Room, 3; Photography Club, 3; President of Personal Selection Club, 3; Vice-President of Home Economics Club, 4.

Turner, Mary Marie—Treasurer of Glee Club, 1; Dance Club, 1; President of Dramatics Club, 2; Hobby Club, 3; Chess Club, 3; *Observer* Staff, 3.

Vierbuchen, Bettylee Olive—Dramatics Club, 1; Monogram Club, 1; Home Room Representative, 2; Monogram Club, 3; Paper Staff, 3.

Wagner, Robert A.—Flushing High School, New York, 1; Arlington School, Virginia, 2; Paper Staff, 3; Basketball, 4; Baseball, 4; Secretary of Athletics, 4; Student Government, 4.

Washburn, Lester Allison—Lupelo High, Mississippi, 1, 2, 3.

Watkins, Frank Deyo—Mechanics, 2.

Watson, Shirley—

Weadon, Roger Thomas—Aviation Club, 1; Football, 2; Aviation Club, 2; Football, 3; Football, 4.

Wedderburn, George—Gordon Junior High, 1; Western High, 2; President of Dramatics, 3; Student Government, 3; Dance Club, 3; Glee Club, 4; Student Government, 4.

Wells, Thelma Louise—Glee Club, 1; Needlecraft, 1; Needlecraft, 2, 3; Glee Club, 4.

Westcott, Marie Yvonne—Library Club, 1; Basketball, 1; Claude Swanson Junior High, 1; Washington-Lee High School, Arlington, Virginia, 2; Home Economics, 2; Library Club, 2; Dance Club, 3; President of Home Economics Club, 4.

Whipp, Billy Rex—Auto-Mechanics, 1; Future Farmers of America, 2, 3.

Wiesman, Edward Anton, Jr.—McLean, 1, 2; Chess Club, 2; Chess Club, 4.

Williams, Charles Henry, Jr.—Franklin Sherman High School, 1, 2; Chess Club, 3; Dramatic Club, 3; Future Farmers of America, 4.

Williams, Doris Pauline—Glee Club, 1; Dance Club, 1; Dramatics Club, 2; Dance Club, 3.

Williamson, Ursel Chapel—McLean High School, 1, 2; Treasurer of Home Room, 3; Dance Club, 3.

Wilson, Ruth Ellnora—Washington Irving High, 1, 2; Glee Club, 3; Dramatics, 3; Glee Club, 4; Student Secretary, 4.

Wilson, Wallace B.—Baseball, 1; Boxing Club, 1; Photography, 1; Football, 2; Baseball, 2; Future Farmers of America, 2; Movie Club, 2; Football, 3; Future Farmers of America, 3; Football, 4.

Wood, Marion May—Secretary Club, 1; Knitting Club, 2; Dance Club, 3.

Wyant, Eric H.—Future Farmers of America, 1; Sports Club, 3; Future Farmers of America, 4.

On the First Floor We Find —

1. That's six cents out of a dollar.
2. It's a long, hard grind.
3. Let's re-word that, Mrs. Hottel.
4. They're up to something!
5. Such concentration should have results.
6. We'd be delighted to take your money.

GINN'S

1417 New York Ave., N. W.

REpublic 5850 *"Gain with Ginn"* Washington, D. C.

OFFICE SUPPLIES — OFFICE FURNITURE

STATIONERY SCHOOL EQUIPMENT SCHOOL SUPPLIES

PRINTING GIFTS

The most beautiful Stationery and Office Supply store in America

— o —

And now our new

DIVISION OF INTERIOR DECORATION

Ginn's BEAUTIFUL FURNITURE

TWO STORES

7177 Wisconsin Avenue
Bethesda, Maryland
Telephone, Oliver 1633

6205 Georgia Avenue, N. W.
Washington, D. C.
Telephone, Taylor 3700

We extend a cordial invitation to you to visit our two new FURNITURE STORES. If you appreciate beautiful furniture we believe you will find these stores reaching the same high plane in home furnishings that we have always maintained in our beautiful stationery and office supply store.

W. A. BARNETT & SONS

•

Wholesale Confectioners

•

PAPER BAGS

STATIONERY

FIREWORKS

•

115 King Street

Alexandria Virginia

Phone: Alex. 0496

ALEXANDRIA
HAY AND GRAIN CO., Inc.

HAY — GRAIN — FEED

MAIN OFFICE
Alexandria, Virginia
Phone: 0927

BRANCH
Fairfax Court House, Virginia
Phone: 175

Compliments

of

THE SPORT CENTER

Washington, D. C.

and on the Second Floor We Find—

1. Nope, Mrs. Potts, I just don't understand it.
2. Oh, is that how it works!
3. That's an interesting city in South America.
4. Then what did Caesar do?
5. So many words per minute.
6. Seniors seeking solutions.
7. The movie will be given second period.

DECORATIONS

FOR

BACCALAUREATE SERMON AND COMMENCEMENT

BY

Gladstone Gardens

HELENE AFFLECK, *Proprietor*

FLOWERS FOR ALL OCCASIONS

Box 231-A, Vienna, Va., Located Near Oakton

Phone: Vienna 17-W . . . Free Delivery

Fresh Flowers *Prompt Delivery*

RECTOR'S FLOWER STORE
3171 Wilson Blvd.

Phone: Oxford 1918 Arlington, Va.

MASON HIRST
REAL ESTATE Annandale, Virginia
(In Historic Fairfax County)
Address: Route 3, Alexandria, Va.
Phone: Alexandria 5812

FOR

CINDER BLOCKS

CALL

WASHINGTON CONCRETE PRODUCTS CORPORATION

National 3087

1239 Jefferson Davis Highway

ARLINGTON, VIRGINIA

Compliments

of

SAFEWAY

FOOD STORES

HALL FUNERAL HOME

AMBULANCE SERVICE

OCCOQUAN, VA. Phone: 18-F-22

J. E. STAUB
GENERAL MERCHANDISE
Phone: Fairfax 14-W-1

BURKE, VIRGINIA

Across the way, in the Annex, We Find —

1. Mr. Manvell supervises.
2. Dinner for four, please.
3. See, boys, you do like this.
4. Fix it up, future farmers.
5. Learning the way to a man's heart.
6. A stitch in time—
7. Future draftsmen.

FRESH FLOWERS

From

THE ORCHID BOX

Florist

3195 Wilson Boulevard

Phone: Oxford 4113

Arlington, Virginia

GLADYS S. WAGGONER

COAL — ICE — WOOD — FUEL OIL
HOUSEHOLD APPLIANCES

Vienna, Virginia Phone 35 or 154

Annandale Service Station
H. G. Crandall, *Manager*
"SHELLUBRICATION"

Annandale, Virginia Phone: Alex. 9571

Compliments

of

JOE METTAUER

Telephone—Alex. 9501

Annandale, Virginia

Compliments

of

ANNANDALE CLEANERS

WHITESELL'S HARDWARE
PAINTS — OILS — GLASS
Carpenter and Garden Tools, Refrigerator
Belts, Acetylene and Electric Welding

IN ANNANDALE
It's The
LEEWAY FURNITURE CO.
For Bargains In
FURNITURE

Compliments

of

FRANCIS PICKENS MILLER

Fairfax, Virginia

Service "at Home" and "Abroad"

1. Early shift—switchboard.
2. Why, he's gained!
3. Yearbook miss.
4. Ration board relief force.
5. The line forms on the right!
6. Newspaper misses.

PHOTOGRAPHY

MERIN - BALIBAN

School Annual Photography

PORTRAITS
GROUPS — VIEWS — ACTION

GLOSSIES for FINE
REPRODUCTIONS

1010 Chestnut Street
PHILADELPHIA, PENNSYLVANIA
Phone: Pennypacker 5777

Compliments
of
EDWIN LYNCH

SUNNYSIDE FARM DAIRY
"Grade-A-Milk Produced and Pasteurized on our Farm from T. B. and Bangs Tested Herd."
Service in Oakton and Vienna
Vienna, Virginia Phone: 147-J-1
W. I. BOWMAN AND SONS, *Prop.*

E. E. LYONS
GENERAL CONTRACTOR
REPAIR SERVICE
Falls Church 2880-J
R. F. D. No. 1 VIENNA, VIRGINIA

THOMPSON BROTHERS DAIRY
Grade A
Pasteurized
MILK and CREAM
VIENNA, VIRGINIA
Telephone Vienna 68

MRS. S. T. WHITE
GROCERIES GAS and OIL
Phone: Alex. 5814
ANNANDALE, VIRGINIA

J. B. ROWLAND
LUMBER, WOOD and
TIMBER PRODUCTS
VIENNA, VIRGINIA Phone. 247

Fairfax High School
CLASS RINGS
Supplied By
W. C. SAUNDERS COMPANY
211 North Seventh Street
RICHMOND, VIRGINIA

1. " 'Phone for me?"
2. 9:00 A.M.—3:20 P.M.
3. "Good-morning."
4. "Ice-cream will be sold in the annex at noon."
5. Administrative aides.
6. Hustler!
7. Hopper's helpers.
8. Leaving us?
9. Reely's reliables.

Southern Dairies

Sealtest
ICE CREAM

NATIONAL DAIRY PRODUCTS CORPORATION
Sealtest System

WHITESELL'S REAL ESTATE
HOMES, FARMS and ACREAGE
Oakton, Virginia Phone Vienna 5W4

FREEMAN & SHERBURNE
REAL ESTATE
Fire, Lighting, Automobile, Windstorm
Mutual Isnurance—25 Per Cent Saving
Phone—Vienna 30 Vienna, Virginia

WE OFFER YOU A COMPLETE
BANKING SERVICE
Including

Travelers Checks
Safe Deposit Boxes
Christmas Savings
Checking Accounts
Savings Accounts
Certificate of Deposits
Money Transfers
F.H.A. Mortgage Loans
F.H.A. Modernization Loans
Monthly Payment Loans

We Are Members of the Federal Deposit Insurance Corporation

THE VIENNA TRUST COMPANY
VIENN(, VIRGINIA

Covers for
FARE FAC SAMPLER
Furnished by
KINGSKRAFT
KINGSPORT, TENNESSEE

ANNANDALE MARKET
W. T. CARRICO
FRESH MEATS
VEGETABLES GROCERIES
Annandale, Virginia

JAMES L. DECK
QUALITY — WORKMANSHIP — SERVICE
For delightful beauty and superb craftsmanship by ılented artists and designers, select Herff-Jones Rings Pins and Announcements.
4004 Kensington Avenue Richmond, Virginia

Strayer
- Collegiate standards in business education.
- Graduation from high school required for admission.
- Special 8 and 12 week courses for college students.

SUMMER COURSES
Begin June 7, 21—July 5

- 1943 courses adjusted to War Emergency demands.
- Accelerated programs in Shorthand and Typewriting.
- Visitors welcome. Write or call for catalog or Summer Bulletin.

COLLEGE OF
SECRETARIAL TRAINING
13th and F Streets
NAtional 1748
Washington, D. C.

1. Something on your mind, Tommy?
2. Time to go?
3. Future Naval Flyers.
4. No doubt Jeanne's planning her approach for a magazine sale.
5. Student Government brain trust.
6. All Seniors start out as Freshmen.
7. After all, food is rationed.
8. How's the sketching progressing?
9. And so ends another day.

G. M. Sutphin's
FAIRFAX AMOCO SERVICE
COMPLETE LUBRICATION
Routes 211-123
Fairfax, Virginia

Save with Safety
At Your REXALL Drug Store
EVERLY'S PHARMACY
Fairfax, Virginia
Phone 20

FAIRFAX ESSO STATION
ONE STOP SERVICE
We Specialize in Greasing

SIMPSON MOTOR COMPANY
COMPLETE AUTOMOTIVE SERVICE
24 HOUR WRECKAGE SERVICE
Lee Highway Fairfax, Va. Phone 211

E. W. GROFF
Funeral Home
"Free Funeral Parlor"
Fairfax, Virginia

EVAN'S BARBER SHOP
THE MOST SANITARY
and
UP TO DATE SHOP IN FAIRFAX
Bank Building—Fairfax, Virginia

FAIRFAX PARK
COUNTRY MARKET
General Merchandise
Fairfax Park Virginia

CIRCLE MOTOR COURT
MODERN COTTAGES
GOOD FOOD ESSO SERVICE
Phone 264 Fairfax, Virginia

SERVICE GARAGE
CHEVROLET and OLDSMOBILE
SALES and SERVICE
O. K. USED CARS
Phone 96 Fairfax, Virginia

MEMBER OF THE NATIONAL ASSOCIATION OF INSURANCE AGENTS
Robert D. Graham
INSURANCE
REAL ESTATE
Fairfax, Virginia

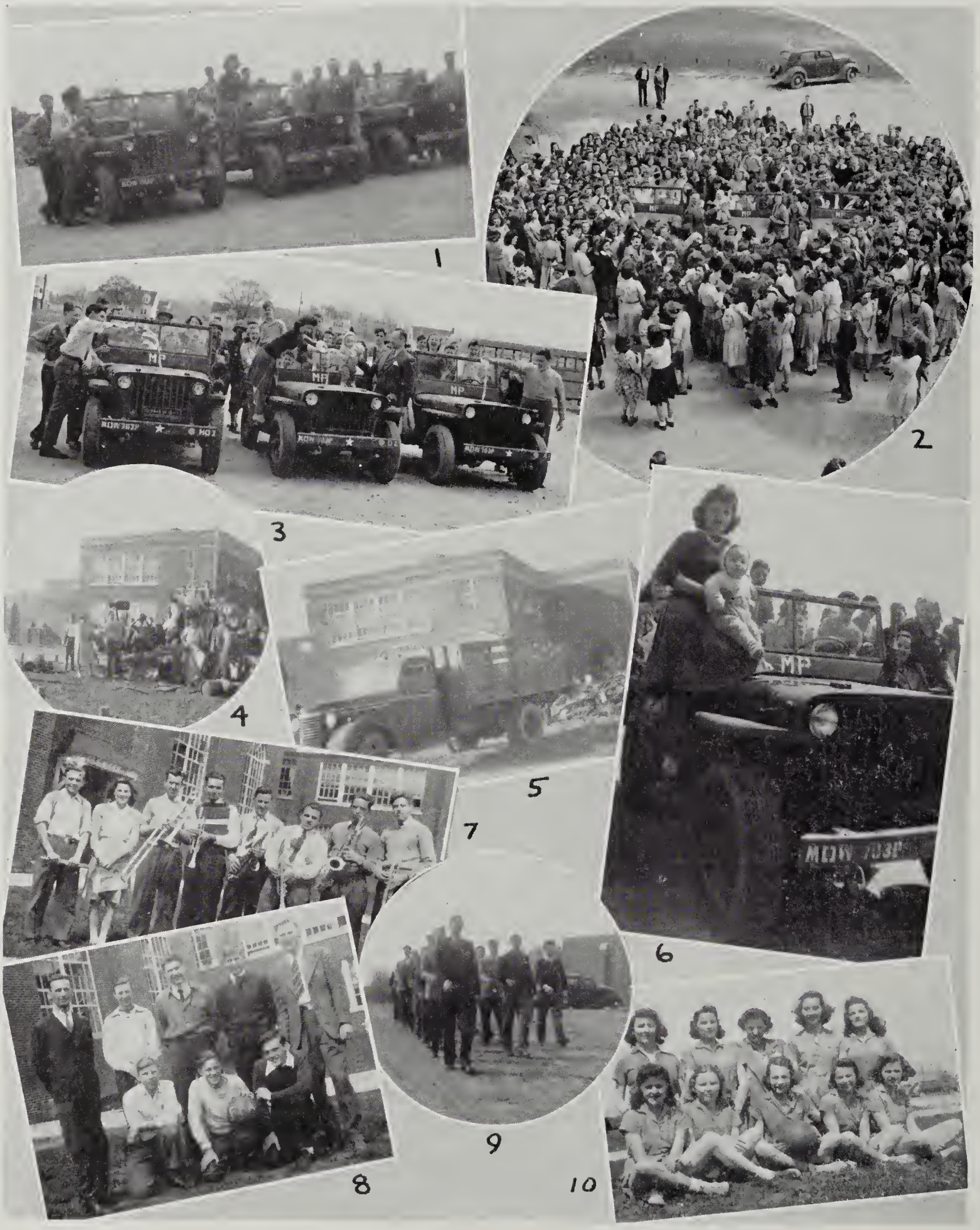

1. Three at a time!
2. I've never been this close to a Jeep before.
3. "I christen thee—."
4. Junk we like to see.
5. Make room for more, boys.
6. Master Weiler would like to drive the Jeep.
7. Makers of music.
8. And here you have the winners.
9. Tramp, tramp, tramp.
10. These girls didn't do badly, either.

OUR MANASSAS ADVERTISERS

MANASSAS ICE & FUEL COMPANY

COAL — ICE — OILS

Manassas, Virginia

BROWN & HOOFF

LUMBER and MILLWORK

BUILDING MATERIALS

Manassas, Virginia

E. E. ROHR
5c to $1.00 Store
Manassas, Virginia
Where Your $ Buys the Most

PRINCE WILLIAM
ELECTRIC COOPERATIVE
Phone Manassas 235
Manassas, Virginia

HARRISON & EHINGER
CONTRACTING COMPANY

BUILDING and CONTRACTING

Phone: Fairfax 186-J-4 and 135-J-1

Manassas, Virginia

MANASSAS LIVESTOCK
MARKET, Inc.

Auction of

LIVESTOCK AND FARM PRODUCE

Sales each Tuesday

Telephone: Manassas 2-F-31

C. E. Fisher & Son
The Hardware Store
MANASSAS, VIRGINIA

HERBERT BRYANT, Inc.
SEEDS — FERTILIZERS — FEEDS
Phone: 227
Manassas, Virginia

THE YOUNG MEN'S SHOP
MEN'S and BOYS' FURNISHINGS
Manassas, Virginia

CONNER'S MARKET
HOME DRESSED and WESTERN MEATS
Manassas, Virginia

NEWMAN-TRUSLER HARDWARE CO.
FURNITURE, STOVES, PAINTS, OILS, GLASS, WALL PAPER

POWELL'S PHARMACY
DRUGS, CANDIES, ICE CREAM
Manassas, Virginia

HIBBS & GIDDINGS
Men's and Boys' CLOTHING and FURNISHINGS
Manassas, Virginia

MANASSAS BEAUTY SHOP
All Branches of Beauty Culture
PERMANENT WAVING A SPECIALTY

WESTERN AUTO ASSOCIATE STORE
J. E. RICE, Owner
Manassas, Virginia

PRINCE WILLIAM PHARMACY
Whitman's Candy and Southern Dairies Ice Cream
Manassas, Virginia

1. Why, we'll have this fixed in no time.
2. Three Musketeers, by chance?
3. "The 'smith a mighty man was he."
4. Might as well go in, I guess.
5. Where the girls exchange news and views.
6. "In the spring a young man's fancy! !"
7. Mystifying misses.
8. Bus or ground duty?
9. Today, wasn't bad a bit.

OUR ALEXANDRIA ADVERTISERS

LEVINSON CLOTHING COMPANY

Outfitters for Men and Boys

ALEXANDRIA, VIRGINIA

424 King Street

FREDERICKSBURG, VIRGINIA

904 Main Street

ROSENBERG'S DEPARTMENT STORE

"Outfitter for the Entire Family"

Since 1913

409-411 King St. Alexandria, Va.

HELENE'S

SMART WEARING APPAREL

712 King Street Alexandria, Va.

Phone: Alex. 7264

BARBER SHOP

BUS STOP STATION

CANDIES, CIGARETTES, TOBACCO, ETC.

Homogenized Vitamin D Milk

COTTAGE CHEESE

DAIRY PRODUCTS

ALEXANDRIA DAIRY PRODUCTS CO., Inc.

ALEXANDRIA, VIRGINIA

Phone Alex. 2525

LYLES FLORIST

"Exclusive but not Expensive"

JIMMY LYLES

905 King Street Alexandria, Va.

We Sell Something of Most Everything

ATHLETIC GOODS

Headquarters for

PHILGAS

R. E. KNIGHT & SONS

621-25 King St. Alexandria, Va.

Phone Alex 4180—0041

GAINES VARIETY BEDDING

Specializing in

GOOD BEDDING and FURNITURE

J. C. GAINES, Owner and Manager

Phone: Alex. 3583 907 King St., Alexandria, Va.

Compliments

J. W. AYERS, Manager

F. W. WOOLWORTH'S STORE

Alex. 0277 Alexandria, Virginia

Phone Alex. 1157

MILLER'S HARDWARE

PAINTS—OILS—GLASS

HOUSEWARES — GIFTS — TOYS

800 King Street Alexandria, Virginia

Compliments of

The Home of Fine Furniture

MICHELBACH

Established 1908

814 King Street Phone ALex. 0405

GRASSY KNOLL BABY CHICKS

Officially Blood Tested

Virginia and U. S. Approved

When you order from us you have the advantage of our 22 years experience at no extra cost

GRASSY KNOLL POULTRY FARM and HATCHERY

ALEXANDRIA, VIRGINIA

R.F.D. No. 3 Phone Alex. 0300

1. Three little maids from school.
2. Usherettes.
3. Juanita and Gloria—as usual.
4. Time out from class?
5. Watch the birdie.
6. Aw please, gimme a bite.
7. Private joke?
8. Pardon the interruption.
9. Stage assistants—Junior Play.

OUR FALLS CHURCH ADVERTISERS

Compliments

of

FALLS CHURCH FURNITURE COMPANY

Good Furniture

6829 Lee Highway F. C 2737

Compliments of

ROBERTSON'S 5 & 10c STORES

Falls Church Columbia Pike

East Falls Church 4775 Lee Highway

SNYDER AND COMPANY

East Falls Church, Virginia

COAL HARDWARE

BUILDING SUPPLIES

Phone: Falls Church 1195

FALLS CHURCH BEAUTY SHOP

6875 Fairfax Drive

East Falls Church, Virginia

Phone: 1599

GIBSON'S

Falls Church, Virginia

GASOLINE, OILS, BATTERIES. TIRES and TUBES

RESTAURANT

Phone: Falls Church 1178 or 2404

Compliments

of

WARE'S PHARMACY

and

THE FALLS CHURCH DRUG STORE

OCCOQUAN PHARMACY
H. F. JENNINGS, Registered Pharmacist
OCCOQUAN, VIRGINIA

THE ALMA SHOP
Arlington's Newest Feminine Accessories Shop
3152 Wilson Boulevard—Open evenings until 9 p.m.

ARLINGTON BOYS' & GIRLS' SHOP
From Infancy Thru Age 16
OXford 1361 3141 Wilson Blvd. Arlington, Va.

ADRIAN'S
DRESSES, COATS, MILLINERY, SPORTSWEAR
3155 Wilson Boulevard Phone OX-2230

ROBERT A. BENNETT
PLASTERING CONTRACTOR—Annandale
R F.D. #3 Phone: Alex. 0323 Alexandria, Va.

SWEENEY'S RESTAURANT
"Home Cooking and Baking"
FAIRFAX, VIRGINIA

Compliments of
PAUL'S WOMAN'S WEAR

JAMES RICHARD SULLIVAN
General Merchandise
Centerville, Virginia Fairfax 81-J-1

HOLMES SERVICE STATION #3433
CENTERVILLE, VIRGINIA
Post Office: Clifton, Va. Phone: Fairfax 159-J-1

Compliments of
VIENNA BEAUTY SALON
MRS. EDITH KING Vienna, Virginia

JAMES E. NICKELL AND SON
HARDWARE, PAINTS, OILS and GLASS
Fairfax, Virginia Phone 36

THOMAS P. CHAPMAN, JR.
FAIRFAX, VIRGINIA

McLEAN RESTAURANT
HOME COOKED FOOD
McLean, Virginia Phone—Elmwood 596

H. KADAN
REAL ESTATE—INSURANCE
Vienna, Virginia

Compliments of
L. E. WRIGHT FEDERATED STORES
Vienna, Virginia

WILSON M. FARR
FAIRFAX, VIRGINIA

Shop Locally at
FRANKLIN WARE JONES—5c to $1.00
Fairfax, Virginia

W. S. LYNN & SONS, INC.
GENERAL MERCHANDISE, ICE and FUEL
Telephone Lorton 67F20

PRINTERS STATIONERS BINDERS
EVERYTHING FOR YOUR OFFICE

We are proud
to have had the pleasure
of working with the
Fare Fac Sampler Staff
in producing this Yearbook

BROWN-MORRISON CO., Inc.
718 Main Street . . . . Lynchburg, Virginia

Advertising Staff of the Yearbook

Adams, Jean
Ankers, Gene
Chason, Aubrey
Coleman, Calvin
Frenzel, Mildred
Friedlander, Blaine
Gander, Walter
Guillory, Ann
Harmon, Jeanne
Kersey, Laura
Melton, Helen
Monroe, Jacqueline
Oliver, Betsy
Oothoudt, Charlotte
Rodier, Ruth
Rowland, Dorothy
Vierbuchen, Dick
Mrs. Katherine E. Hopper

Acknowledgment

We, the students and faculty of Fairfax High School, wish to express to the entire staff of the FARE FAC SAMPLER, our gratitude and appreciation for the efforts put forth in making this Eighth Volume of our book a success, thus giving us another accomplishment to add to our record of progress.

The staff would like to take this opportunity to thank Mrs. Hopper, our advisor, for her guidance and help; Mr. McIntyre of Merin-Baliban for his services and cooperation; Mr. Griffin of Brown-Morrison for his efforts in producing this book, the finest we have ever put forth; all our advertisers who have made our undertaking a financial success; that special group of typists and other helpers not on the staff, who have worked endlessly without credit; and all other individuals who have contributed in any way to the successful completion of our task.

THE LIBRARY OF VIRGINIA
1000758638